WEATHER FORECASTS

Victoria and Vicinity—Increasing easterly to southeasterly winds, mostly cloudy and mild, with rain.

Vancouver and Vicinity—Mostly cloudy and mild, with rain.

The Daily Colonist.

(ESTABLISHED 1858)

COLONIST TELEPHONES

Business Office	11
Circulation	12
Job Printing	197
Editorial Rooms	80
Editor	2111

NO. 45—SIXTY-SIXTH YEAR | VICTORIA, BRITISH COLUMBIA, SATURDAY, FEBRUARY 2, 1924 | SIXTEEN PAGES

SOVIET RUSSIA IS RECOGNIZED

British Foreign Office Now Makes Announcement of the Resumption of Diplomatic Relations

STEP TAKEN AS MEANS TO ASSIST UNEMPLOYED

Prompt Action May Result in the Adoption of Parliamentary Institution in Former Empire

LONDON, Feb. 1.—The Government of Soviet Russia has been accorded recognition by Great Britain, according to the text of a note given out at the Foreign Office tonight, embodying the Government's communication to the Soviet, and diplomatic relations, after a six-year suspension, are to be resumed. The recognition is unconditional and leaves all questions of treaty debts, claims and other obligations to be settled later by agreement between the two governments. Russia is invited to send representatives to England to negotiate a treaty to settle all outstanding questions.

By a large body of opinion opposed to unconditional recognition of Russia, Premier MacDonald is accused of precipitancy. These observers point out that, although in office only a little over a week he is trying to settle the thorniest foreign problems without even waiting for the reassembling of Parliament.

Sure of Liberal Support

But, it is added, he is sure of parliamentary approval in these matters because the Liberal party itself has advocated recognition of Russia. It is understood that the Soviet Government has already indicated to the British Government its readiness to appoint a mixed commission to arrange the treaty suggested in the recognition communication. The motive pointed to for Mr. MacDonald's prompt action is his belief the British recognition, especially under the present uncertain conditions arising from the death of Lenine, might have the effect of hastening the time when some form of parliamentary institutions might be developed in Russia.

The Premier's main object, however, is said to be the development of trade between the two countries as a means of remedying unemployment.

CAMPAIGN FOR LESS TAXATION

PRAIRIE PROVINCES LAUNCH DOMINION-WIDE MOVE

Parley Non-Political, and to Lead Up to "National Economy Week" February 25

REGINA, Feb. 1.—Following an all-day session today representatives of the Boards of Trade from ten cities in the three Prairie Provinces launched what is hoped to be a Dominion-wide campaign aiming at the reduction of taxation in Canada.

The campaign, delegates declared, was necessitated by public extravagance.

The campaign, which the conference emphasized, is to be non-political and is to open, according to present plans, February 15 and continue until February 29, culminating in a "national economy week," scheduled to begin February 25. There is also the added proposal—though it is no more for the present—that the campaign might be followed up by a national conference in Ottawa to prepare a proper and adequate case for lower taxation for presentation to the Dominion Government.

Active in Other Provinces

A. E. Parker, Winnipeg, intimated that the Boards of Trade of Ontario and Quebec were taking a similar action to that of the Boards of Trade of the Prairie Provinces.

The conference decided upon the fixing of three objectives, as follows:

1—A national economy campaign to increase the economic advantages Canada has now by the reduction of taxation, such campaign to be conducted commencing by February 15 and to continue until February 29, the keynote being lower taxation and better times.

2—A Provincial campaign to be initiated by the Board of Trade in each Province and to embrace all organizations, both rural and urban.

3—A Dominion campaign to be handled by representatives of all Provinces and to be the immediate objective of the Provincial campaign.

To Spend Belated Honeymoon on Perilous Voyage

TORONTO, Feb. 1.—Mrs. George Bell, who is now en route to the Pacific Coast to sail next week from Vancouver to China, will spend her belated honeymoon on the perilous journey between Shanghai and the Tibetan border country where her husband is stationed as a missionary. Mrs. Bell, who is the daughter of Mr. and Mrs. Clement C. Wade, of Toronto, was married to Mr. Bell here on November 1, 1921, when she was 18 years of age, and on the same day Mr. Bell set out for the mission field, leaving his young bride to enter upon a course at the Toronto Bible Training School.

Eight Sailors Are Drowned as Vessels Collide

ST. JOHN, N. B., Feb. 1.—Eight lives are believed to have been lost, four of them in a valiant attempt at rescue, when the Peruvian freight steamship Perena ran down and sank the Nova Scotian schooner Maid of Scotland in the Bay of Fundy shortly before dawn today. An all day search failed to find a trace of Captain W. D. Haugha, of Lunenburg, and three of the schooner's crew, or Francisco Adab, chief officer of the Perena, and three sailors who put out in a lifeboat after the collision to aid the schooner's crew. The Perena, which was bound for Havana with potatoes, was not badly damaged, and still was cruising around tonight in hope of finding the missing men.

SUGGESTS CHANGED ROADWORK POLICY

SAANICH REEVE WOULD MAKE FOREMEN PERMANENT

Suggests Adoption of New System of Carrying on Road Work in the Municipality

At the conclusion of the deliberations of the Saanich Board of Works, which comprises the entire Council membership, last night, Reeve Macnicol advanced some suggestions relative to changing the system under which road work is carried on in the municipality. He favored, he said, in view of the wide area of Saanich, and the consequent impossibility of dealing with all sections from a central point of control, a system of decentralization. In effect, he would give each ward complete charge of its own destiny in so far as roads were concerned, and would allot to each ward a full-time road foreman. These officials should be entirely responsible for road and sidewalk work done in their respective wards, and should submit time sheets covering all such work.

Councillor Kirkham agreed with the suggested change. The system in vogue last year had been unsatisfactory in Ward One, he asserted.

Reeve Macnical, in support of his plan, declared that it was impossible to secure or expect one hundred per cent efficiency from road foremen who were employed for short periods. He believed if such men were engaged on a full yearly basis, they would take much more interest in their work and would not look upon it in the light of an odd job. He suggested that each ward should carry on its work and should keep as much as possible separate from the other wards so far as road work was concerned.

Peripatetic Philosopher Completes Hike From Toronto to Vancouver

VANCOUVER, Feb. 1.—Henry Harris, the traveling newspaper man who left Toronto on December 6, 1922, on a hike to this city, arrived here at 6 o'clock tonight none the worse for the long tramp. Mr. Harris' luggage consisted of a wagon weighing 700 pounds, and which he has dragged after him the whole way. He is due back in Toronto on May 1, where he must exhibit his wagon on the steps of the city hall.

SIDE BY SIDE IN FELLOWSHIP

Premier MacDonald Impressively Refers to "America and Ourselves" at Pilgrims' Banquet Last Night

U.S. AMBASSADOR GUEST OF HONOR AT FUNCTION

Dwells on Friendly Relations Between Two Countries, and Also the Situation in Europe

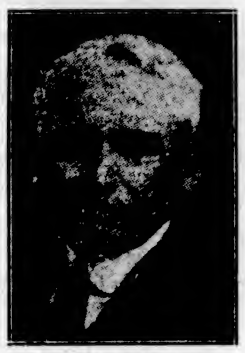

MR. FRANK B. KELLOGG
U.S. Ambassador to the Court of St. James, who was guest of honor at the Pilgrims' Society banquet in London last night.

LONDON, Feb. 1.—The Pilgrims' Society tonight tendered a banquet in honor of Frank B. Kellogg, the new American Ambassador to the Court of St. James. Among the speakers were Mr. Kellogg, the Prime Minister and Sir Esme Howard, newly appointed British Ambassador to the United States.

Mr. Kellogg dwelt upon the friendly relations between Great Britain and the United States and the situation in Europe, the limitations of armaments and the settlement of justiciable disputes by arbitration or some judicial tribunal.

Sir Esme declared that he would endeavor as Ambassador in Washington to maintain and increase the friendship of the two English speaking peoples.

Sad News About Ex-President

Mr. MacDonald alluded to the "sad news about ex-President Wilson."

"This is a moment," said the Premier, "when partisanship and party allegiance sink into insignificance. But I can assure His Excellency the American Ambassador that the whole English nation tonight is standing with held breath waiting further news from the ex-President."

Then inviting the diners to drink the health of the Ambassador, Mr. MacDonald continued:

"There are some ambassadors who are going to give me trouble. There

Continued on Page 8

LIQUOR BOARD SEEKS FAIRNESS

In Granting Licences to Clubs to Allow Beer to Members the Rule Will Be That the Poor Man's Club Shall Receive Consideration With the Rich Man's Organization—Many Inquiries but Few Decisions as Yet

THERE will be no discrimination as between the rich man's and the poor man's clubs, it was stated yesterday in Liquor Control Board circles with respect to the issuance of licences under the new regulations whereunder the having of beer by members is allowed, based upon the restrictions imposed by the Control Board.

Much has been said, stated officials of the board yesterday, about the plans to oust the soldier clubs because, on a technicality, those institutions might not be able to live up to the strict letter of the law.

It was stated emphatically that there would be no more consideration shown to one of the so-called old-time social clubs than would be given to the latest club recruit. The whole test, it was declared, will be the ability of any organization seeking a licence to meet the regulations. If they don't, then they are out of business, is the dictium, and—"that goes" said a member of the board.

There has been much said about the activities of the Liquor Board and how that organization is ambitious to exert its power. The fact is, the board is willing to meet every club or institution half way, provided, always, that the law is observed.

A number of applications were before the board yesterday. So far as the "social clubs" are concerned, as for instance, the Union and the Pacific clubs here, there is no difficulty. Those institutions are conducted for the benefit of the members at large and, to that extent, they are assured of their licences. But as regards the other so-called clubs—those in which the proprietary interest is manifest—the board declared itself solidly against them. But the question has arisen, and is being given consideration by the board, there is a certain element which may belong to one organization which may not be entitled or enabled to get into the other. The board desires no discrimination; there shall be none between the so-called rich man's club and the poor man's organization. It is this spirit of fairness—always remembering that the regulations shall be observed—that is actuating the Liquor Board in a difficult problem. Every bona fide organization will be given a licence, is the statement.

The new legislation passed at the recent session is purely an experiment and must be tested. Undoubtedly as it is so tested it will call for amendment, but the desire of the board is to give everyone a fair chance based on the new regulations and, it is stated, there is no desire to be unfair to any organization.

Yesterday the Liquor Board had before it a number of applications for licences. Of these, it was announced, four will be issued, to the Union and Pacific clubs, and also to the Veterans of France and the G.W.V.A., the two latter being returned soldiers' clubs. It may be that other veteran associations will be allowed to carry on, always supposing that they comply with the board's regulations. In Vaucouver some four licences have been so far granted; these are to the Vancouver and Quadra clubs, and to the G.W.V.A. and the Army and Navy clubs.

Captain Ian Mackenzie, soldier Liberal member for Vancouver, and the foremost member in the house in urging the claims of the overseas veteran, was in the city yesterday and took up with the Attorney-General the claims of the returned soldier clubs. Captain Mackenzie asked no favors for his clients, but he pointed out that under the new regulations there should be no discrimination and that if his clients could show that they are prepared to meet all restrictions that they should be given equal treatment with the older social clubs.

That principle is being admitted by the board, and it is the hope of the board that the soldier organizations will come within the rules. If they don't, it was declared, they will not be licensed.

Tag Day, Today To Save Children In Famine Region

THE tag day for the Save-the-Children Fund will be held today.

The children of the Balkans—famine-stricken, diseased, freezing and dying—are a challenge to the citizens of Victoria today.

Twenty-five cents will feed one child for a week; one dollar for one month. What is your duty? The Save-the-Children Fund Committee appeals for a generous response.

SAYS B.C. WILL HAVE SMELTER

MINISTER OF MINES IS CONFIDENT OF PROJECT

Ore Bodies Proven, and Promoters Only Await Better Market Conditions, Declares Mr. Sloan

Announcement that responsible parties have in contemplation the erection of a smelter at the Coast, is made by Hon. William Sloan, Minister of Mines. He states that the project has been under consideration for a number of years.

"There is no doubt that a smelter will come to the lower coast of British Columbia," said Mr. Sloan. "This has been discussed by myself with responsible parties at intervals for several years. All that has held back the enterprise has been the unsatisfactory condition of the copper market and the consequent low quotation of the metal at the world's distributing centres."

Miners Doubtful

Mr. Sloan's statement was taken by Vancouver mining men to refer to the announced plans of the Consolidated Mining & Smelting Company to erect a smelter for the copper ores of the Sunloch and Old Sport mines, which have in recent years been subjected to a steady and comprehensive development, which has resulted in the blocking out of millions of tons of ore.

This project is not news to the mining community, but the fear is strongly expressed that such a smelter would not be equipped to treat gold, silver, lead and zinc to the last degree of refinement, which is the real objective necessary to give to this Province the full benefit of its great mineral resources. Furthermore, if the smelter is of only sufficient capacity to handle the company's own ores there will be little encouragement to those having other properties to bring them to the production point.

SURVEY IS RAPID ON LOG RAILWAY

FAST WORK ON SOOKE HARBOR-JORDAN RIVER RAILWAY

Canadian Puget Sound Lumber Company Will Soon Set Date for Construction of Road

Progress made by the party surveying the line for the logging railway from Sooke Harbor to Jordan River, planned by the Canadian Puget Sound Lumber Company, had been so fast, stated Mr. J. D. Kissenger, manager of the company, yesterday, that only two of the twenty miles still remained to be surveyed.

The railway is designed to tap the enormous timber resources lying in the West Coast country between the points named as the termini of the road. Logs will be brought from the woods on cars to Sooke Harbor, where they will be boomed prior to being towed into the company's mill in the Inner Harbor.

There was a possibility that the road would be extendad beyond Jordan River if conditions warranted, said Mr. Kissenger yesterday.

The date on which the laying of the rails will commence has not yet been determined. After the arrival from Wisconsin of Mr. W. D. Connor, president of the company, at the end of the month, a definite date will be set for the actual construction of the road.

The Canadian Puget Sound Lumber Company intends to begin the operation of its new $40,000 shingle mill in a fortnight's time. Four machines have been installed in the new mill, which will have a capacity of a quarter of a million shingles a day.

In Sunday's Colonist—

There will be among many other features:

The story of Andrew Gibson, who has kept Victoria's lights burning for nearly half a century.

First instalment of "Science News," an exclusive North American Newspaper Alliance feature.

More adventures of Hashimura Togo.

Bishop du Vernet talks on Thought Transference.

A Victoria manufacturer gives his opinion on what Victoria needs.

The Red Rabbits discuss the Johnson Street bridge as a tourist lure.

Tex Rickard, king of fight promoters, continues his story of famous ring battles.

How a Vancouver Island Indian chief swore allegiance to the Union Jack.

The story of St. Andrew's Presbyterian Church—fifth of a series on Victoria churches.

Spreading the gospel along the B.C. coast in a launch.

EX-PRESIDENT FIGHTS FOR LIFE

Dr. Woodrow Wilson Still Clings to Life After All Hope Has Been Abandoned by Physicians

"I'M READY," HE TELLS ATTENDING SPECIALISTS

Slight Improvement Observed During the Day, But No Change at an Early Hour This Morning

EX-PRESIDENT WOODROW WILSON
From one of his latest photographs.

WASHINGTON, Feb. 2.—At 4 a.m. there was no indication of a change in the condition of former President Wilson.

WASHINGTON, Feb. 1.—Woodrow Wilson is fighting against death at close quarters.

With a tenacity born of the old indomitable spirit that carried him through so many desperate battles in the momentous days of his service in the White House, he clung to life tonight after those about him had abandoned all hope of his recovery.

By nightfall he had snatched back a little of the strength that had ebbed away in the earlier hours, but his condition remained grave and the watchers at his bedside realized how insignificant a turn for the worse it would take to snuff out the flickering flame of his earthly being.

As the evening hours passed the broken remnant of his vitality reached the stage in which both friends and physicians were powerless to do more than hope for the best. No one knew at what moment the supreme crisis might come, or whether he again would emerge victorious.

A conviction lay upon all of those closest about him, however, that even should he live to see the day, the end would be only a question of hours.

Cause of Relapse

The immediate cause of his relapse was a minor digestive derangement which first appeared last Monday. In the beginning it was not in itself alarming, but it was enough to undermine the slender and tottering support by which his vitality has been sustained since lingering illness first took a grip upon him four years and four months ago. He took a sudden serious turn in the early hours of today, and ever since has lain between life and death. He spent the long hours of the day and night sleeping fitfully and awakening to speak in faint whispers to those who were with him.

During the afternoon he was able

Continued on Page 8

AUDITOR-GENERAL TO CONTROL CIVIL LIST

Expenditure on Account of Dominion Government Employees Placed Under Direct Supervision of Federal Official, According to New Policy Announced at Ottawa Last Night

Merging of Departments Discussed But No Verdict

OTTAWA, Feb. 1.—Expenditures for the civil service of Canada are placed under the direct supervision of the Auditor-General of Canada, under the new policy of the government, announced tonight. Following a conference in which the cabinet met heads of government departments and members of the Civil Service Commission, Right Hon. W. L. Mackenzie King announced that the powers of the Audit Board had been extended to include supervision of expenditure for civil servants and the right to recommend to parliament any changes in system or personnel in the service. Under the Audit Act as amended last session the government is empowered to make such provision, the Audit Board to consist of the Auditor-General, the Deputy Minister of Finance and two independent accountants to be chosen by the first two.

Campaign for Economy

In his campaign for economy in the civil service, the Premier said it would be made necessary that Deputy Ministers in all Government departments must compile a complete list of their temporary and permanent employees and make such recommendations as were necessary for the carrying on of public business. The Auditor-General and his board would review all appointments and make such recommendations to parliament through the Government as it saw fit. The Premier drew attention to the fact that the Auditor-General was exempt from party or Government influence, and could be removed from office only by a vote of the House of Commons.

The Prime Minister said that a Superannuation Act for civil service employees would be submitted next session, as already announced.

To Amend Civil Service Act

Some amendments to the Civil Service Act also will be brought down, and parliament will be asked to provide for the consolidation of certain departments and modification of the classification rule where this makes for delay in filling a vacancy. A consolidation of one or two Government departments was also hinted at, but the Premier declined to discuss the matter further until parliament assembles. The possibility of economizing in housing the Government staffs also is to be gone into.

The Prime Minister did not indicate to what extent the new duties of the Auditor-General would impinge upon the province of the Civil Service Commission, but it is understood here that the powers of the Civil Service Commission will be unimpaired, except by such amendments to the Act as may be passed next session.

Conservative Wins In City of London By-Election Vote

LONDON, Feb. 1.—Sir T. Van Settart Bowater, paper manufacturer, former Lord Mayor of London, and a Conservative, was elected today to represent one of the City of London seats in the Commons made vacant by the elevation of the member, Sir Frederick Banbury, to the peerage. Sir T. Van Settart received 12,962 votes against 5,250 given his Liberal opponent, Henry Bell, a director and general manager of Lloyd's Bank for many years. The City of London has been regarded as the safest Tory stronghold in the whole country, and for that reason probably the Labor party did not think it advisable to enter a candidate. The by-election does not alter the political standing of the parties.

ST. LAWRENCE POWER SCHEME DISCUSSED

Communication Received at Washington May Refer to International Discussion of Problem

WASHINGTON, Feb. 1.—A communication from the Ottawa Government, understood to be in relation to the project proposed to connect the Great Lakes and the St. Lawrence River, has been received by the Washington Government.

State Department officials declined to comment on the communication pending arrangements initiated by them to have the Ottawa authorities agree to it simultaneously. It is known, however, that Secretary Hughes presented the matter today to the Cabinet, which discussed it more than an hour.

OTTAWA, Feb. 1.—The Canadian communication to the Washington Government is understood here to refer to development of power on the St. Lawrence. While no official indication of the contents of the communication has been given, the view is held that it suggests the advisability of appointing an international board of engineers to consider all angles of the scheme.

DINE NEW COLONIAL SECRETARY

LONDON, Feb. 1.—The Canadian Club here will give a dinner in honor of the new Colonial Secretary, J. H. Thomas, on February 28, at the Savoy Hotel.

START PLANS FOR MAY CELEBRATION

Public Meeting Decides to Hold Two Days' Sports on May 23 and 24—Executive Committee Formed and Vigorous Preparations Started for the Event—Proposal to Hold Queen Contest Again Is Referred to Executive

INITIAL steps towards celebrating May 24 in the city were taken last evening when, at a meeting held on the call of the Mayor at the City Hall, an executive committee of twelve was named with power to add to its numbers.

The committee met at the conclusion of the public meeting and made a start in the way of organization. Two weeks from this evening the executive will meet again to receive reports from some of the subcommittees that have been appointed to go into some of the proposals for the celebration.

With May 24 coming on Saturday, it was decided that the celebration should cover two days, Friday and Saturday. It was suggested also that something fitting for Sunday might be arranged, such as a band concert or choral programme, but there will be no celebration in connection with the day.

As far as the naming of the event was concerned, this was gone very fully into and the final decision was reached to recommend to the committee that the name be The Victoria May Time Frolic. One of the arguments that was used in connection with the selection of this name was the fact that there were a number of cuts already made and which could be again used in connection with the advertising and printing with this designation on them. The fact that the event commemorates the birthday of the late queen will be made to play a part in the advertising.

The idea of having another Queen contest was considered by the meeting and passed on to the executive with the request that the matter be very fully considered. A committee is going into the whole matter and will report at the next meeting upon this. It is felt that there will in any event have to be some changes made in the plans connected with the contest if that form of raising money is again resorted to.

The City Council will be asked to contribute $2,500 to the celebration this year, with the provision that $1,000 of this will be considered in the light of a loan and will be returned if the finances of the affair will allow it.

Steps were decided upon to seek the enlistment of the school children in the celebration.

The meeting felt that it would be advisable to get out an official programme and the executive is to call for tenders for the issuing of this.

Among the other forms of entertainment that were considered was that of a band contest. If this were decided upon it was pointed out that there should be excursions arranged from outside points in connection with the bringing in of the bands from the outside to engage in the competition.

The committee appointed was: Messrs. H. Stevenson, Arthur Manson, Ald. J. Harvey, C. B. Sylvester, Stan Peele, J. S. McMillan, George Allison, D. Miller, E. C. Smith, Lester Patrick, H. N. Flynn and Mr. Radborne.

The committee organized with the following officers: Ald. Harvey, president; Mr. Sylvester, secretary, and Mr. Peele, treasurer.

The financial report for the previous year was read. This had been audited by Mr. E. C. Smith, assisted by Mr. F. H. Kidd.

ANTI-CANADIAN SENTIMENT LESS

LONDON STAR CONTINUES ITS MISREPRESENTATION

Declares Recent Suicides in Eastern Canada Have Cast Sombre Tinge on Emigration

LONDON, Feb. 1.—The London Star, the evening edition of The Daily News, has an editorial, a column in length, tonight, professedly "exposing the policy of settling the problem of the unemployed by shovelling the victims into the Dominion."

The Star declares the recent suicides of boy immigrants in Eastern Canada have given a very sombre tinge to the whole subject of the immigration of those who are without capital.

More letters from immigrants in Western Canada are appearing in The Star supporting the views already advanced by emigrants about men in the Dominion being unable to obtain work. One of the latest of these letters, however, is practically confined to the writer's opinion of tariffs.

"What Eastern Canada has gained by tariffs," the letter says, "has been the economic ruin of the West."

Such sentiments as these on the tariff question are after The Star's own line of political thinking.

The anti-Canadian campaign, as has been mentioned already, is confined amongst the English papers practically to The Star and The Daily News.

The English press generally has given proper publicity to assurances from Canada that the circumstances attending the recent suicides on Ontario farms are being fully investigated, and there has been no desire evidenced on the part of the newspapers generally to make a sensation of the two suicides.

FOUR VANCOUVER CLUBS LICENSED

Expectation That Additional Permits Will Be Issued Shortly—Beer Dispensaries Closed

VANCOUVER, Feb. 1.—Although it is possible that after further consideration other clubs may receive licences to have liquor on the premises, the only clubs in the city known today to have received such licenses were the Vancouver, the Terminal City, the Quadra and the G.W.V.A. The Golf clubs are expected to receive licences, and probably the Imperial Veterans, and one or two other well-established social organizations, it is stated.

Former hotel bars, which for the past year have been occupied by beer clubs, were dark tonight.

"The Gift Centre"

Learn to Play Mah Jong

The Game of a Thousand Wonders

Learn, while you pay. We have a limited number of sets to offer on the easy payment plan.

See Us About Terms

Racks, Sets of 4 pieces 75c

We also have a complete stock of Mah Jong accessories.

We Are Mah Jong Direct Importers

Mitchell & Duncan, Ltd.
JEWELERS
Cor. Government and View Streets Phone 675

"SYLVESTER'S SPECIALS"

Grapefruit, 5 for	25c	Prunes, 20's and 30's, lb.	25c
Northern Spy Apples, box	$2.25	Cluster Raisins, 5-lb. box	$1.50
Canadian Reinette Apples	$1.75	Scratch Food, 100 lbs.	$2.35

Our New Vegetable Seeds Are All In Now

Telephone 413 — Sylvester Feed Company — 709 Yates St.

REGARDING TRUSSES

Our Truss Expert, with over 25 years' practical experience of truss-fitting, will fit you with a correct and comfortable truss in our private fitting room.

A Full Line of Abdominal Belts, Etc. Always in Stock

The Owl Drug Co., Limited

Campbell Bldg., Fort and Douglas — Prescription Specialists — W. H. Bland, Mgr. Phone 186

We Want Chairs to Recane

In our basket shop where this work is done we employ six very severely disabled soldiers. They also are engaged in the making of baskets of all descriptions, wicker trays, wicker fern stands, etc. They also do the repairing of grass and wicker chairs. Orders are urgently needed in this department.

We Look to You to See That These Men Are Kept in Employment
FULL VALUE FOR YOUR MONEY

The Red Cross Workshop
584-6 Johnson Street (Just Below Government) Phone 2169

BANKERS WILL YET HAVE TRIAL BY JURY

Attorney-General Given Power to Demand Change in Charge Against Home Bank Officials

TORONTO, Feb. 1.—By the judgment of the first divisional court, made known today, the Home Bank directors and officials are entitled to speedy trial by a county court judge without a jury.

Coupled with the decision, however, is a clause reserving the right of the Attorney-General to demand a trial by jury in charges involving possible penalties exceeding five years.

Commenting on the decision today, Attorney-General Nickle intimated he would adhere to his plan to have the conspiracy charges tried by judge and jury, but said he had not yet decided in reference to a further appeal.

Mother and Three Little Ones Burnt to Death

AKRON, Ohio, Feb. 1.—A mother and three children were burned to death and a fourth seriously injured today when fire destroyed their home. The dead are: Mrs. Arthur Smith, 22; Anne, 3; Kathleen, 2 and Arthur, ten months old. David Haynes, a brother of Mrs. Smith, is in a city hospital with serious burns. Haynes attempted an unsuccessful effort to save his sister and her children.

The mango of the East and West Indies is now being extensively cultivated in Florida.

DR. A. W. CHASE'S ORANGE LILY

A Sure Relief For Women's Disorders

Ten Days Treatment Free

Orange Lily is a certain relief for all disorders of women. It is applied locally and is absorbed into the suffering tissue. The dead waste matter in the congested region is expelled, giving immediate mental and physical relief; the blood vessels and nerves are toned and strengthened; and the circulation is rendered normal. As this treatment is based on strictly scientific principles, and acts on the actual location of the disease it cannot help but do good in all forms of female troubles, including decayed and painful menstruation, leucorrhoea, falling of the womb, etc. Price $2.00 per box, which is sufficient for one month's treatment. A free Trial Treatment, enough for 10 days, worth 75c, will be sent Free to any suffering woman who will send me her address.

Enclose 2 stamps and address. Mrs. Lydia W. Ladd, Windsor, Ont.

SOLD BY LEADING DRUGGISTS EVERYWHERE

KIRKHAM'S
GROCERTERIA
749-751 Yates Street

Low Prices or Expensive Service—Which Do You Prefer? Compare These Special Prices and Decide

5 ROSES FLOUR, 49-lb. sack $1.72

Magic Baking Powder, 12-oz. tin	25¢	Fine Cooking Salt, 12 lbs. for	19¢
Bayo Beans No. 1, per lb.,	4¢	Royal City Pure Jam, all kinds, 4-lb. tin	75¢
Robin Hood Rolled Oats, 4 lbs. for	19¢	Rogers' Syrup, 5-lb. tin,	42¢
Heinz Catsup, large size,	33¢	Horseshoe Salmon, 1-lb. tin for	36¢

MAYBLOOM TEA, per lb. ..... 59¢

Ormond Fresh Sodas, per lb. at	17¢	Best Peanut Butter, lb.,	15¢
Plantation Molasses, 5-lb. tin at	33¢	Prime Ontario Cheese, lb. at	26¢
Preserved Plums, in heavy syrup, large tin	19¢	Strictly Fresh Eggs, doz.	43¢
		Nicely Streaked Breakfast Bacon, lb.	26¢

CHOICE TABLE BUTTER (Gov't Creamery), 3 lbs. $1.30

Young Local Mutton, legs, lb.	30¢	Grain-Fed Pork, legs, lb.	22¢
Young Local Mutton, loins, lb.	30¢	Grain-Fed Pork, loins, lb.	25¢
Prime Ribs Beef, lb.	20¢	Grain-Fed Pork, shoulders, lb.	13¢
Rump Roasts, lb.	18¢	Side Pork, lb.	20¢

FRESH KILLED LOCAL FOWL, 3 to 6 lbs.

SEES COMMERCIAL FUTURE FOR CITY

VICE-PRESIDENT OF C.N.R. HAS CONFIDENCE IN VICTORIA

Mr. J. E. Dalrymple Pays Visit to Coast—Making Arrangements for Handling Island Timber

Mr. J. E. Dalrymple, vice-president in charge of the Traffic Department of the C.N.R., has an abiding faith in the importance of Victoria. While it stands in a class by itself in respect to the tourist trade, he is not one that believes that this is all that there is in store for this city, by any means.

"Vicoria must occupy a very much more important place than it does at present in a commercial way," said Mr. Dalrymple to a Colonist reporter last evening. With this in view the Traffic Vice-President of the C.N.R. is perfecting plans for the meeting of the situation that he feels will be required to meet the demands of the port.

In this connection, the problem of the handling of lumber, which is a live one here, is being met. The idea is to make the Ogden Point docks available as the loading place for overseas shipments of lumber. With splendid facilities for vessels at these wharves, Mr. Dalrymple points out that his company will provide the means of coupling up the mills located here, and also those along the line of the railway on Vancouver Island, with the wharves, where lumber cargo can be taken on at all times.

Car Ferry Project

To do this it is proposed to initiate a car ferry service to connect the terminus of the railway line near Point Ellice with the Ogden Point wharves. What the character and capacity of the ferry will be Mr. Dalrymple is not in a position to say, as this will be worked out to meet the requirements, and will be improved from time to time as the demand increases. It is expected that a capacity for twenty or more cars will suffice for the present.

The company is alive to the importance of the timber business that is being developed along the line of the Island division of the road. The branch line from the road to Cowichan Bay will be one of the first branches that will receive attention from the officials. Mr. Dalrymple says that in the renewing the request for branch line appropriations that will be made this year, the short branch referred to comes in, and not only this, but it is the second one on the list arranged in the order of importance. The road is a short one, but it is felt that in avoiding a long haul for timber it is of prime importance.

Elevator Plan

The question of the erection of a grain elevator at the Ogden Point wharves is something that is taking its course. There are matters to be adjusted in this connection, but he hopes that these will all be overcome, and that the way may be cleared for the erection of this elevator.

Mr. Dalrymple is taking a holiday to California, and is accompanied by Mrs. Dalrymple and his son, Mr. E. R. Dalrymple and his wife. He is awaiting the return of Mr. E. A. Warren, vice-president, and general manager of Western lines of the C.N.R., who has gone North. There are several matters that he wishes to consult with Mr. Warren on, and is now awaiting the arrival of this official before making any future arrangements.

OBJECT TO COLONIAL OFFICE APPOINTEES

Australian States Seek Adoption of Canadian System as to Its Lieutenant-Governors

LONDON, Feb. 1.—Representations from the Labor parties of the Australian States against the continuance of the system of appointment of state governors by the Imperial Parliament are likely to be made to the British Government. It is alleged by the Australian Labor leaders that the choice of a governor of a state invariably falls upon a distinguished public man in Great Britain who possesses no experience of the Antipodes until he goes to fill his new office.

There is a growing demand in Australia that the governorship of the states should be abolished and the Canadian system of Lieutenant-Governorships for the Provinces be substituted therefor.

Tasmania's Protest

Tasmania recently protested against the appointment of a governor for that state by the Imperial authorities and has followed up its protest by refusing to make provision for the successor of its late governor, Sir William Lamond Allardyce. Sir William resigned some time ago because of the inadequacy of the salary allowance, £2,750, and the position of governor has been vacant since.

Another side to this question is that in the Australian states the local governments enjoy all the powers not specially surrendered to the Federal Government. This is invariably pointed out by the Colonial Office when representations are made on in diplomatic matters they are on a behalf of the Agents-General of the Canadian Provinces to the effect that lower plane than the Agents-General of the Canadian Provinces to the effect that in diplomatic matters they are on a lower plane than the Agents-General of Australia.

Don't Let That Cold Turn Into "Flu"

Rub on Good Old Musterole

That cold may turn into "Flu," Grippe or, even worse, Pneumonia, unless you take care of it at once.

Rub good old Musterole on the congested parts and see how quickly it brings relief.

Colds are merely congestion. Musterole, made from pure oil of mustard, camphor, menthol and other simple ingredients, is a counter-irritant which stimulates circulation and helps break up the cold.

As effective as the messy old mustard plaster, it does the work without the blister.

Just rub it on with your finger-tips. You will feel a warm tingle as it enters the pores, then a cooling sensation that brings welcome relief. 40c and 75c, at all druggists.

The Musterole Co. of Canada, Ltd., Montreal.

MUSTEROLE

Better than a mustard plaster

Railway Chief Visiting Victoria

MR. J. E. DALRYMPLE
Vice-President of the Canadian National Railways

"HANDS OFF NAVY" AXE WIELDERS TOLD

Chancellor of Exchequer's Alleged Proposal to Cut £5,000,000 From "Bulwark's" Estimates Causes Much Discussion in British Papers—Eight Hundred Odd Whitehall Employees Receive Warning of Approaching Reduction in Staffs of Departments

LONDON, Feb. 1.—Something like a "hands off the navy" notice is running in the newspapers in consequence of reports that Philip Snowden, Chancellor of the Exchequer, contemplates a reduction of £5,000,000 in the budget estimate of £158,000,000 submitted for his department by Lieutenant-Colonel Amery, First Lord of the Admiralty under Stanley Baldwin.

It has already been noted that Mr. Snowden's budget to a great extent must be identical to that prepared by the recent Government, but it is unquestionably true that efforts are being made to reduce some of the items therein. Whether these attempts will go beyond the treasury's usual custom of combing out the departmental estimates is still uncertain.

An outcry against tampering with the efficiency of the navy is easily raised here, and the Conservative newspapers are not missing an opportunity to make John's Bull's hair stand on end by picturing the new Ministers as economizing at the expense of the traditional bulwark. As far as can be ascertained, however, the cut in the naval estimates, if any is contemplated, is not likely to be very drastic. The Daily Herald, the Laborite newspaper, says the reduction will not be more than about £2,500,000.

Army Threatened

The army also is said to be threatened with a curtailment of its expense account. Furthermore, according to The Daily Herald, the Government has decided upon an additional economy in the dismissal of 1,000 temporary civil servants.

Whatever can be saved by these various cuts is destined, if the reports are accurate, to be applied toward a reduction or abolition of the duties on sugar and tea as one of the Labor party's most cherished purposes.

There are also rumors that new taxes are contemplated, one report being that luxury purchases and business turnovers have been tagged toward this end, but The Daily Herald says it has definite knowledge that nothing of the sort is proposed.

The Axe in Whitehall

The members of the Government are beginning to show that they are at home in their new duties, and they have begun to use the axe in the carrying out of anticipated economies.

The first big cut in expenditures announced is in connection with the offices at Whitehall, where a reduction is being made in the temporary staffs. A month's notice has been given to 149 men at the Admiralty and 700 men in the Pensions Department have received warning that their services are about to be dispensed with. In the Paymaster-General's Office, twenty temporary clerks will have to leave their posts within a week.

Frederick Owen Roberts, Minister of Pensions, has sent a message to the staff of the department, in which he lays stress on the importance of dealing patiently and tactfully with all applicants for pensions. The Minister adds that the staff must not forget in giving decisions on claims that the benefit of the doubt, if there is any doubt, must be given to the applicant.

Argentine Aviators Try Globe-Circling Flight

BUENOS AIRES, Feb. 1.—Major Pedro Zanni and Ensign Nelson T. Page, Argentine aviators, who are to attempt an airplane flight around the world next Summer, sailed for London today on board the steamer Andes to begin their preparations.

Zanni and Page on their arrival in London will obtain a plane and equipment for the round-the-world flight, on which they plan to start, probably in June, from Rome. It is their purpose to fly eastward by way of Japan and thence to Canada.

Mexican Federals Progress

MEXICO CITY, Feb. 1.—General Urbalejo, heading the federal vanguard, occupied Orizaba at 12:30 o'clock today without resistance, according to an official announcement issued by the War Department.

SUN SPOTS ROB SEA OF ITS GOLD, SAYS BRITISH FIRM

LONDON, Feb. 1.—The quantity of gold in the sea has been reduced recently owing to the action of sun spots, according to the annual bullion letter of a well-known British firm.

"It is reported," the firm says, "that the quantity has been greatly reduced from one grain to one-thousandth part of a grain per ton of sea water. "We have been informed that experts in England and in America have shown that one metal can be changed into another at certain periods of radio activity, such as when there are sun spots. At such a time there is immense radio action upon the earth, and this is said to be the only possible explanation of the disappearance of so large a proportion of the gold in sea water.

"Hence, though gold has actually been recovered from sea water at a considerable cost, its extraction is still less in paying commercial proportion."

Cattle Disease Checks Imports From Canada

LONDON, Feb. 1.—The port of Dundee was reopened today for the admission of Canadian store cattle after having been closed some time owing to the outbreak of foot and mouth disease among animals in several places in the United Kingdom. The ports of Liverpool, Glasgow and Manchester are still closed to the importation of cattle because of the foot and mouth scourge. To date £2,500,000 has been expended by the Ministry of Agriculture in compensation to farmers for animals slaughtered under the Ministry's orders in an attempt to stamp out the epidemic.

Montana leads the states in the production of sapphires and rubies.

Backache Better Rheumatism Gone

Nova Scotia Man Praises Dodd's Kidney Pills

Mr. J. A. Boutilier feels better now than he has done for a long time—thanks to Dodd's Kidney Pills.

Aspotogan, N.S., Feb. 1 (Special).—"I have used Dodd's Kidney Pills and they have helped my back. My rheumatism has left me and I feel better than I have done for a long time. Dodd's Kidney Pills are all right."

This statement is made by Mr. J. A. Boutilier, aged 56, well known and respected here. Backache, headache, rheumatism and other aches simply mean impurities in the blood. Otherwise you couldn't have such troubles. Purify the blood by taking Dodd's Kidney Pills and see how quickly they go.

Every sufferer who tries Dodd's Kidney Pills is delighted with the comforting relief that they so quickly create. Thousands are buying and using this remedy solely through the recommendation of their friends who first discovered their wonderful relieving and healing properties. Insist on having Dodd's Kidney Pills. (Advt.)

GABARDINE RAINCOATS

$10.

Made by Slazenger's, Ltd., London. Somebody's loss is our gain

AND YOURS

We have just made a very fortunate purchase of these celebrated English Raincoats, and for the next few days we give you the opportunity to secure one of these most practical of all coats at

LESS THAN HALF PRICE

100 Fawn Gabardine Coats, fully lined, made with full raglan shoulders, slash pockets, strap wrists and two-way collars. Sizes 34 to 44. Our Price $10.00

40 Fawn and Drab Gabardine Trench Coats. Sizes 36 to 40, check-lined throughout, made with full belt and slip through buckle, raglan shoulders, and two-way collar. Bought and sold in the regular way this would retail for $25.00. Price $15.00

See Them In Our Big Window

W. J. Wilson
CLOTHIERS TO MEN AND BOYS SINCE 1902
1217 to 1221 GOVERNMENT STREET VICTORIA B.C.

Extra Special for Men

TODAY AND MONDAY—Men's Heavy Brogue Oxfords in black and brown. See them in our window. SPECIAL PRICE $8.50

CATHCART'S

We Can Fit and Suit You
1208 Douglas Phone 1125
WM. CATHCART & CO., LTD.

Does Your Roof Leak?

If so, cover with Barrett's Everlastic Shingles. No painting required. Permitted in the fire limits. All work guaranteed. Estimates free.

H. R. BROWN — Agents for the Barrett Roofing Co.
638 View St. Phone 815

Human Seismograph Registers Earthquakes In All Parts of World

LONDON, Feb. 1.—England has a "human seismograph," a woman who registers earthquake shocks wherever they occur, says Professor H. H. Turner, in an article on earthquakes in The Quarterly Review. "A woman of peculiar sensitiveness," he writes, "has been able for years past to report almost every earthquake in all parts of the world before any news comes in. She suffers from a curious nervous tension as though under the influence of electricity. It almost incapacitates her while it lasts, but it ends suddenly."

Fog Causes Accident

CHICAGO, Feb. 1.—More than a score of persons were injured today on elevated railways and in other accidents attributed to a fog, one of the thickest blankets of vapor experienced in daylight in Chicago in twenty years. Twenty persons were hurt in a collision of two trains on the Northwestern Elevated Railway.

Medical
Swedish Massage

Treatments of chronic diseases and deformities. Consult your own doctor. Ladies and gentlemen. Hours 1-5, Evening 7:30 to 8:30. Phone 2494; Res. 717IL.

G. BJORNSFELT, S.M.
216 Pemberton Block.

Three Killed in Railroad Smash

FRANKLIN, Pa., Feb. 1.—Three persons were killed and a score of others injured yesterday in the derailment of the southbound Buffalo-Pittsburgh express of the Pennsylvania Railroad, at St. George Station, 22 miles from here.

STOP take DOMINION CBQ TABLETS
STOP A COLD IN A FEW HOURS

Week End Specials
At the New England

Special Shoulder Local Spring Lamb. Per lb.	25c
Legs Local Spring Lamb. Per lb.	40c

YOUNG LOCAL MUTTON

Legs, half or whole, per lb. at	30¢	Sirloin Roasts, per lb.	23¢
Rib Chops, per lb.	25¢	Oxford Sausage, per lb.,	12¢
Shoulders, half or whole, per lb.	19¢	Loin Chops, per lb.	37¢
Rump Roasts, per lb.	19¢	Choice Breakfast Bacon, per lb.	33¢
Sirloin Tip Roasts, per lb. and	16¢ 22¢	Choice Picnic Ham, lb.,	19¢
Roasts, off the round, lb., and	17¢ 19¢	Rolled Pot Roasts, per lb.	14¢
		Round Steak, per lb. and	15¢ 17¢
		T-Bone Steak, cut short, per lb.	27¢
		Mince Steak, per lb.	12¢

Choice No. 1 Alberta Creamery Butter 45c lb., 3 lbs. for $1.30

BUFFALO MEAT—VERY FINEST

Steaks, per lb.	25c	Pot Roasts, per lb.	10c

FREE DELIVERY PHONE 2368

NEW ENGLAND MARKET

At the Government Street Public Market

Speaking of Vancouver Island's Heritage—Timber

Fifty per cent of the commercial standing timber in Canada lies within the borders of British Columbia.

Of this fifty per cent, almost one-half is located on Vancouver Island.

Lemon, Gonnason Co. Limited

Master Craftsmen of Woodwork — Victoria, B.C. Phone 77

APARTMENTS TO LET

A suite in Quadra Apartments (corner of Quadra and Fort Streets), will become vacant and to let on 1st March. Rent..... $35.00

J. C. BRIDGMAN, Agent — 604 Broughton St.

SOUTH SAANICH

Useful and Artistic

About Ten Miles Out—Near Paved Road

BUNGALOW—Completely modern; 5 rooms, pantry, clothes closets, bathroom, 3-piece; built-in features, open fireplaces, attic accommodation, basement, hot and cold water, large veranda. Well built and finished.

LAND—Ten acres; 8 cultivated, balance treed, pasture and ornamental; fenced.

ORCHARD—40 bearing fruit trees, 350 logans, 1,400 raspberries, 50 black currants, ¾-acre in strawberries.

OUTBUILDINGS—4 chicken houses; barn, 30 x 20; woodsheds; garage.

WATER—Laid to house, also piped to standards for irrigation. Gasoline pump from good well. Some ornamental water fed by stream.

$7,500

ARTHUR COLES

Real Estate and Insurance

1205 Broad Street — Victoria, B.C.

Furnished House to Let

Drawing-Room, Sitting-Room, Dining-Room, Hall and Cloakroom, 6 Bedrooms, Maids' Room, 3 Bathrooms, large Basement, hot water heating, tennis lawn, kitchen garden, orchard, two hundred and fifty feet water frontage, garage for two cars.

Apply for appointment to inspect premises to

Box 1087 Colonist

The Cameron Lumber Co. Limited

SPECIALS

Short length stock of all descriptions in Shiplap, Boards, Flooring, Ceiling and Siding, at attractive prices.

Building Material of All Descriptions

Prompt Delivery

Phone 864 or 3760

Mills on Garbally Road

Carpet Cleaning

The Hamilton-Beach Method

Note—Our Only Address.

917 FORT STREET

We Buy, Sell and Exchange Carpets and Rugs. See our Stock of Carpets and Rugs before purchasing.

Island Window and Carpet Cleaning Company

W. H. Hughes — Phone 3815

Producers' Rock and Gravel Co., Ltd.

SAND AND GRAVEL

Scientifically graded and washed with fresh water.

Largest Capacity in Canada

1902 Store St. — Phone 305

Best Wellington COAL

Victoria Fuel Co., Ltd.

1203 Broad St.—Phone 1377

A. R. Graham — E. M. Brown

Big Reductions in Ladies' and Gents' Made-to-Order Suits

Regular $40. Now **$27.50**

Regular $45. Now **$29.00**

Regular $55. Now **$34.00**

Regular $60. Now **$37.00**

Fit Guaranteed

Charlie Wo & Co.

1420 Government Street

VICTORIA BAGGAGE COMPANY

H.M. Mail Contractors

Our Specialty

Furniture Moved, Crated and Shipped

Pool Cars for Prairies and All Points East

We Can Save You Time and Money

Largest Vans in the City

Phone 2505 — 506 Fort St.

New Stock Radio B. Batteries Just In—Get Them Whilst They're Fresh.

SUN ELECTRIC CO.

1305 Douglas St. — Near Yates

Fatal Kerosene Kindling

UNIONVILLE, Mich., Feb. 1.—A man, his wife and two children were burned to death in their home five miles west of here early today when a five-gallon can of kerosene being used to start a kitchen fire exploded. The dead are Edward Bowles, 38; his wife, who was partly paralyzed; a boy of 8, and a girl of 2.

See Kirkham's Grocerteria advertisement on Page 2

ACTION CONCERNS MINORITY RIGHTS

TWO SHAREHOLDERS SUE V.M.D. MANAGING DIRECTOR

Judge Reserves Decision on Action Involving $6,000 Alleged Withheld From Dividends

The right of the minority shareholders of the Victoria Machinery Depot Company to prevent the alleged wrongful diversion of dividends as salaries to majority shareholders was the issue in the Supreme Court yesterday, when Mr. Justice Murphy reserved judgment in the action of Mrs. Jemima Houston against the company and against Mrs. Marguerite E. Spratt, its managing director.

The claim was for a declaration that $6,000 paid last year as salary to Mrs. Spratt for her services as managing director was wrongfully appropriated from assets which should have been distributed as dividends.

Mr. H. A. Maclean, K. C., appearing with Mr. P. J. Sinnott for the plaintiff, said the suit was in behalf of Mrs. Houston, a minority shareholder, and widow of the former mechanical superintendent, and also in behalf of Mr. Andrew Bechtel, formerly managing director. There were 300 shares in the company, with a capitalization of $30,000. Mrs. Spratt owned 203 shares, Mrs. Houston 20, Mr. Bechtel 75, and the other two shares were held one each by other persons as legal qualification for directorship.

Salary of $6,000

In 1916, said counsel, the company commenced the annual practice of setting aside large sums as salaries to directors. As much as $15,000 had been set aside in one year. Until last year all the shareholders were directors, and had been paid salaries pro rata according to their holdings of shares. Last year there had been trouble among the shareholders, the directorate had been reduced, and, as counsel charged, his clients had been frozen out. At a directors' meeting it had been voted to pay Mrs. Spratt $6,000 salary. No dividend had been declared, with the result that the minority shareholders got nothing for the year from the profits of the company.

Evidence for the plaintiff was given by Mr. Bechtel, who swore to statements in confirmation of the case as outlined by Mr. Maclean.

Mr. W. J. Taylor, K.C., appearing with Mr. Alexis Martin for the defendants, submitted that the plaintiff's case called for no rebuttal. He did not propose to call any evidence for the defence. There was no right of action; and the remedy for the complaining minority was to go to a shareholders' meeting.

As to Right of Action

On the merits of the action Mr. Taylor said that the plaintiffs had had no complaint to make of the same practice in other years, when they profited by it. Then they had been directors, and had received their share of the sums allotted for directors' salaries. Now they were no longer directors, and they complained because they had lost it. It was a hold-up, in counsel's opinion. The sums of money so allotted had been reduced from $15,000 in 1919 to $6,000 in 1923.

On the question of right of action, Mr. Taylor quoted a case decided by the B. C. Court of Appeal, where the appeal had been dismissed on the ground that the proper remedy for the minority shareholders was in a shareholders' meeting. Mr. Taylor agreed that the English law was against the decision; and he thought the Court of Appeal was wrong; but there was the decision, and the Provincial courts were bound by it. A court lacked power to interfere with the internal management of a company except in a case of fraud, or an act beyond the powers of a company. In the case at bar the articles of association provided for salaries to directors, and fraud was not alleged in the plaintiff's claim. The salaries for directors were for various years—$15,000, $16,000, $14,000, $11,800, $9,000, and for the present year $6,000.

Taken From Dividends

Mr. Maclean said that if the Court of Appeal had given such a decision, he could only say they had brought about a peculiar state of affairs in company law. But it appeared in fact that the appeal had been dismissed upon an equal division of the court, and such a decision was not binding in the present case.

The fact was, said Mr. Maclean, that Mrs. Spratt was the entire company. The complaining minority were helpless with their 100 shares against her 200 shares. This payment had been made to evade taxation. It was made as payment of salary, but it was not salary. No work was done for these so-called salaries. Up to 1923 the deal had been put through by making all the shareholders directors. In 1923, Mrs. Spratt had taken the whole thing. She had taken a sham salary; and she had taken as salary what ought to have gone for dividends. If that sort of thing could be done, it would mean that the majority shareholder could take all the assets of the company, and leave nothing at all for the minority. That would be a shocking state of affairs, said Mr. Maclean, and he was satisfied there was no law to uphold it.

Judgment of the court was reserved.

DECLARES COAST LACKS DEFENCES

AMERICAN PACIFIC COAST HELPLESS, SAYS GEN. TODD

Guns Designed in 1895 Outranged by Modern Artillery—U.S. Warships Could Not Leave Port

SAN FRANCISCO, Feb. 1.—The coast defences of the entire Pacific Coast would be utterly unable to protect units of the American battle fleet while these units were leaving harbor and before they could take up battle formation, it was disclosed yesterday in a report made to the War Department by Brigadier-General Henry D. Todd, jr., commanding the Ninth Coast Artillery District.

General Todd, whose headquarters are in San Francisco, recently said that the sea coast defences of this port are inadequate to afford defence against a sudden attack, and after an inspection of the stations of the Northwest he concluded that this condition is general along the coast.

His official report, which has been forwarded to the Chief of Coast Artillery, Washington, D. C., follows:

"I inspected the coast defences of Puget Sound and of the Columbia, including the works at Gray's Harbor and Willipa Bay. As is the case in the coast defences of San Francisco, I found the armament to consist of guns designed in 1895 and unable to shoot at ranges beyond 17,000 yards.

"At that time, however, the best foreign battleships carried but four twelve-inch guns and twelve six-inch guns each, and these guns were no better than the American guns. It would have taken a number of the British Majestic class, the Japanese Fuji class or the German Wittelsbach class to furnish as many guns of the larger calibres as are mounted in Puget Sound.

"Today each ship of the British Royal Sovereign class carries eight fifteen-inch guns and fourteen six-inch guns, the fifteen-inch being able to outrange our twelve-inch weapons by at least 10,000 yards, and each ship of the Japanese Nagato class carries eight sixteen-inch guns and twenty 5.5-inch guns, of which the sixteen-inch guns greatly outrange our twelve-inch guns."

JUDGE BEN LINDSAY WILL SPEAK IN CITY

Noted Figure in Juvenile Court Work to Appear at Centennial Methodist Church Next Season

JUDGE BEN B. LINDSAY

Arrangements were completed yesterday afternoon for the appearance in Victoria during the next season of Judge Ben B. Lindsay of the Denver Juvenile Court.

Judge Lindsay's administration of his court in Denver has made him a world figure in the realm of boy life. During the past two years he has given tutelage to great jurists from a number of the nations of Europe in the administration of juvenile courts and particularly in the preventive methods which have characterized his campaign for the minimizing of juvenile delinquency.

Judge Lindsay's lecture, "The Boy," which has been delivered in hundreds of Canadian and American cities, has exerted a momentous influence upon men and women interested in the youth of the country.

Judge Lindsay will appear in the Centennial Methodist Church. His Victoria visit will be one of three lyceum attractions which will be held in the Gorge Road church during the Fall and Winter season, the others being the Imperial Russian Cathedral Quartette, a musical organization which has received warm praise during its brief residence in America, and Irene Stolofsky, regarded as the foremost violinist on this continent. Season tickets for the three appearances will be provided at the lowest possible price in keeping with the cost of the engagements. Definite dates for the three attractions will be forthcoming shortly.

CONVENERS NAMED FOR TODAY'S TAG

Stations for Collection in Aid of "Save Children Fund"—Office Opposite C.P.R.

Following are the conveners of the different corners for the Save-the-Children tag day today. Mrs. Charles Rhodes is the general convener, and headquarters is opposite the C.P.R. offices on Government Street:

Empress, Causeway and buildings, Rev. deB. Owen; Postoffice, Women's Institute, Mrs. Crocker; Government and Broughton Streets, Mrs. Angus Campbell; C.P.R., Bank of Commerce and Cigar Store, Miss Cann, Victoria College; Williams' Drug Store, Miss Bowron; Bank of Montreal and Union Bank, Mrs Unsworth; Yates and Government Streets, Mrs. Pendray; Market, Native Daughters; Yates and Broad Streets, Mrs. Yule; Times and Pemberton Buildings, Mrs. C. E. Thomas; Fort and Douglas Streets, Mrs. W. F. Burton; Spencer's Store, Mrs. C. E. Wilson; Woolworth's Store, Mrs. Levy; Yates and Douglas Streets, Mrs. Harold Robertson; Hudson's Bay Store, Mrs. Muirhead.

Robust Men Like

BAKER'S COCOA

The cocoa of high quality.

Baker's Cocoa is invigorating, stimulating only in the sense that pure food is stimulating, it has a delicious flavor and aroma, is a great addition to meals and a wonderful between meals stay.

Made In Canada By

Walter Baker & Co. Limited

Established 1780

MILLS AT DORCHESTER, MASS. AND MONTREAL, CANADA

Booklet of Choice Recipes Sent Free

BURBERRY COATS — *Angus Campbell & Co. Ltd.* — GOSSARD CORSETS

1006-10 GOVERNMENT STREET

February Clean-Up Bargains for Saturday Shoppers

Women can't help but recognize the importance of the splendid values being offered in these February clean-up specials that are assembled here for your selection. Every department offers its share of odds and ends at prices that mean a real saving.

SUITS AND DRESSES ALL MARKED AT FEBRUARY CLEAN-UP PRICES

A Big Bargain in Gingham House Dresses

Well made and smart styles in Women's Gingham House Dresses, in blue, pink, yellow, red and black and white check designs. Many styles to select from. Today at.....$2.90 — AT **$2.90**

Women's Fine Cotton Lisle Hose

A Good Bargain

In black, white, navy, grey, brown and sand. A hose that will give good wear and a splendid bargain at this low price. — TODAY AT 3 Pairs for **$1.00**

All Worked Models in the Art Needlework Section Marked to Clear at "HALF PRICE"

Investigate These Clean-Up Glove Bargains

Women's Wool Fleece-Lined Mocha Gloves in tan and grey; sizes 6 to 7½. To clear at, per pair, $1.95, $2.25 and.....$2.50

Women's White Kid Gauntlet Gloves, English make, with elastic wrist; sizes 6 to 7½. A splendid bargain at, pair.....$2.49

Tan Cape Kid Gauntlets, fine quality and a good wearing glove; sizes 6 and 6¼ only. Clean-up price, per pair.....$2.98

Odd Lines of Kayser and Niagara Maid Silk Gloves, all good styles. Regular up to $3.25. Clean-up price, per pair.....$1.95

Chamois Suede Fabric Gauntlet Gloves, in all the wanted colors; sizes 6, 6½ and 7. Reduced to clear at, per pair.....$1.49

Women's Fabric Gloves in natural shade only; sizes 6 and 6½. Marked for a quick clearance today at, per pair.....29c

Girls' Wool Jersey Bloomers

Girls' All-Wool Jersey Bloomers for ages 3 to 9 years, in brown, rose, Copen and sand. Splendid quality and a big bargain at, per pair.....$1.25 — AT **$1.25** PER PAIR

Women's Pure Silk Stockings

Women's Pure Silk Thread Hose, in shades of navy, brown, grey and white, with silk embroidered clox. Reduced to clear at, pair.....98c — AT **98c** PER PAIR

North American Life Solid Continent

NORTH AMERICAN LIFE ASSURANCE CO.

HEAD OFFICE - - TORONTO, CANADA.

THE results achieved by the North American Life Assurance Company during 1923 continue to establish beyond question the strength and security of the Company. The following outstanding figures will be very gratifying to all interested in the welfare of the Company:

POLICIES ISSUED AND REVIVED	$ 20,237,711.00
AMOUNT OF INSURANCE IN FORCE	115,055,491.00
ASSETS	25,394,128.18
PAYMENTS TO POLICYHOLDERS	2,480,510.16
NET SURPLUS	3,776,823.87

THESE records are the outward evidence of the unexcelled financial position attained by the Company, and of the solid foundation upon which it has been built. In the North American Life, policyholders' interests are paramount, over 99% of the profits earned being allotted to them. When contemplating new insurance, see one of our representatives. If you desire fuller information about the Company's operations during 1923, mail the attached coupon.

"Solid as the Continent"

Vancouver Island Branch Office
505 Sayward Block, Victoria, B.C.

L. GOLDMAN, President.
W. KERR GEORGE, D. McCRAE, COL., Vice-Presidents.

Please mail me your complete Report for 1923, also "Solid as the Continent" Booklet.

Name .....
Address .....
Age .....

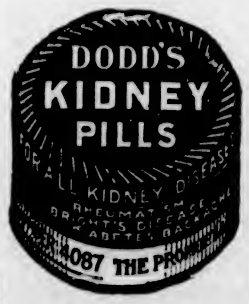

POPULARLY PRICED PERFECT IPELESS

FURNACE

It's a small size—
It's called the "Midget"—
Its firebox is 16 inches—
It's made by us.

ALBION STOVE WORKS

2101 Government St. — Limited — Phone 91

The Daily Colonist

Established 1858

The Colonist Printing & Publishing Company, Limited Liability
1213-15 Broad Street, Victoria, B.C.

J. L. TAIT, Business Manager

Subscription Rates by Carrier and by Mail in Districts Contiguous to Victoria, Served by Colonist City Carriers:

Yearly $12.00
Monthly 1.00

Subscribers in ordering change of address should be particular to give both old and new address.

Subscription Rates by Mail:
To Canada, Great Britain, the United States and Mexico, except districts as above:

Yearly $6.00
Half-Yearly 3.00
Quarterly 1.50

All subscription rates payable in advance. Mail subscribers are requested to make all remittances direct to The Daily Colonist.

Saturday, February 2, 1924

AN EDUCATIONAL SURVEY

In any preliminary survey of education that may be attempted in this Province with a view to furnishing recommendations for betterment we fail to see why, in the list of those bodies suggested as having representatives on a committee proposed, the Church and Press should be omitted. The Church is a great educational force in any community. So is the Press—either for good or evil. Apart altogether from the question of religion in the schools, the Church is all the time taking a livelier interest in secular education. It is constantly in contact with the youth of any community. It knows, or should know, what is necessary in the way of mental development to broaden their outlook on life. It is a factor in that pursuit itself and has the right to be consulted where schemes of educational reform are under consideration.

The Press is constantly being alluded to as an educational force. It is because there is a Press that the conception of an educational survey took form and is possible of realization. The Press has the reputation of being in touch with public opinion, and where State education prevails it is public opinion that rules. Public opinion finds its vent in the newspapers, and it is pressure of public opinion that is leading to the appointment of a committee to carry on an educational survey in this Province. We do not dissent for a moment from the proposal that a representative of the Trades and Labor Council would be a most desirable individual as a member of an educational survey committee, but in this connection would point out that the Press deals with a thousand and one subjects of educational value which are never discussed within the precincts of Labor Hall.

Both Church and Press should undoubtedly be represented on any educational survey committee, that is, if the assistance of all educational forces in the community is considered desirable to reach conclusions about educational reform. Any survey such as is proposed must be viewed from a broad standpoint. The Department of Education should summon every force to its counsels. If it considers that the Church and Press are without life and power in the formation of educational thought in the community it can dispense with any services they could render where educational reform is at stake. Such a consideration, however, we believe, would betray political or sectional leanings and constitute a tendency to defeat the very desirable end that is in view.

THE GREAT PYRAMID

Mr. Waynman Dixon, the engineer who dug up Cleopatra's Needle in 1877 and prepared it for shipment to Britain, makes a plea for further exploration work at the Great Pyramid. He wants its mystery explained. He wants it determined whether or not Herodotus was right in alluding to the subterranean apartments in the hill on which the Pyramid stands and in which Cheops, the Pharaoh of the Fourth Dynasty, is reputed to have made a burial vault for himself. The subterranean island chamber has never been discovered. Mr. Dixon sugests a drilling process might reveal another chamber or chambers, and he speaks with the knowledge of several years spent in examining the marvellous design and masonry of the greatest of the Seven Wonders of the World.

Mr. Dixon had the good fortune to make the only new discovery in connection with the Great Pyramid during recent years. He describes this discovery himself as follows: "By reasoning and deduction, coupled with some imagination, I suspected the existence of two small channels leading from the Queen's Chamber, similar to those which existed in the King's Chamber above. We measured to the spot where they ought to be, and, though there was no visible indication in the solid and most perfect condition of the wall, with hammer and chisel we drilled a one-inch hole, and when it was five inches deep the chisel went through into an open space. We then cut away the surrounding stone and revealed a small channel of about nine inches square in section, which went in horizontally and then turned upwards at a steep angle. There was also found a similar one in the opposite wall. But where they led to we were unable to prove; probably to some other chamber, or up to exterior—a distance of some 250 feet."

Mr. Dixon now draws attention to the existence in the exterior platform on which the Pyramid is built of a full-sized model (excavated in the solid rock) of the entrance passages, which unmistakably indicates where another passage presumably exists, leading to some unknown chamber, where the coffer could have been partially up-ended, and thus made to enter the present ascending passage, and so be conveyed to the King's Chamber. The existence (or otherwise) of such a passage could easily be proved by drilling a hole for a few feet at the right spot.

It is not to be presumed that archaeologists will rest satisfied with Egyptian exploration until the tomb of Cheops is discovered, or that the mystery of the Great Pyramid will always remain such. In modern times the Great Pyramid has been elaborately surveyed and measured. There are those who contend that its measurements have an important relation to the life of the earth and even Biblical prophecies are held to concide with its proportions; but its mystery remains as great as ever in many respects. Mr. Dixon's plea for further exploration to determine if there are subterranean apartments, in one of which the mummy of Cheops may be found, will arouse new interest in the Great Pyramid.

A TAG DAY

People of Victoria who sympathize with suffering humanity have had the opportunity during the past few weeks of subscribing to the Save the Children Fund for the benefit of the refugees from Asia Minor who are now located in Greece. The response to the appeal has been steady, but not so generous as was expected. The plight of the little refugees cannot have been fully visualized by our citizens. The children are in dire straits and Greece, with her perplexing political problems and lack of money, is unable to look after all the refugees who have flooded the country. Britain has taken up the burden and the whole Empire is giving assistance; that is why the appeal has reached Victoria. Today a tag day will be held for the cause when Victorians as a whole will have the opportunity to give their bit in aid of the child refugees. It is a most deserving cause, one that should appeal to everyone who has sympathy for a suffering child.

The Expedition of 1924, with the goal in view of scaling Mount Everest, will leave Darjeeling about the end of March and will follow the route of the Expedition of 1922 along the Chumbi Valley, by Kampa Dzong, to the Rongbuk Valley. The base will be established at the latter place at the end of April, and the actual effort to reach the summit of Everest will be made at the end of May. The Expedition will be commanded by Brigadier-General the Hon. C. G. Bruce. Three of its members will be Major E. F. Norton, Mr. George Leigh-Mallory, and Mr. T. Howard Somervell, who were also with the first high-climbing party to reach 27,000 feet, and Captain Geoffrey Bruce, who was one of the second high-climbing party which reached 27,250 feet a few days later. The new Expedition will be equipped with oxygen appartus modified in the light of the experience of 1922. Unless blizzards intervene, the prospects of the first ascent to the summit of Everest seem brighter this year than they have ever been before.

A novel suggestion, but one that would undoubtedly have incalculably beneficial results, is put forward in England to the effect that Parliament should have the courage to abolish the tax on earned incomes, irrespective of amount. It is pointed out that the advantages accruing from such a course would be manifold. There would be a new inducement to embark in trade. When daylight was taxed in Britain windows shrank to insignificance. The ruins of houses still standing in the English countryside show how only a couple of windows were utilized to light up the dwelling in order that the tax might be reduced. The effect of taxing earned incomes has an effect which is analagous. The prosperity of any nation is curbed by checking individual effort.

The new Labor Government in Britain is in favor of open diplomacy, but what is of far higher importance in administration is its responsibility to Parliament. We are told now that the Soviet Government of Russia has been recognized by Britain. This would seem to be a question which Parliament should have decided, but Mr. MacDonald has evidently taken action without consulting Parliament. He has even gone so far as to name the British Minister to Moscow. How much reliance may be placed in the protestations about open diplomacy may be gathered from the fact that all the Labor Government's pour parlers with Russia are being carried on in secret.

At the political victory meeting of Britain's Labor Party held in the Albert Hall, London, it is recorded that after the speeches the hymn, "Give Us Peace in Our Time, O Lord," was sung, and then a collection for the fighting fund of the party was taken. The proceedings opened with the "Marseillaise" (not a very peaceful tune) and closed with the singing of the "Red Flag."

It appears that the hymn, "Through the Night of Doubt and Sorrow," was not composed by the late Rev. S. Baring-Gould, as is popularly supposed. It was translated by that author from the original Danish by Ingemann, a poet and novelist, who died in 1862. The chief hymns of which Mr. Baring-Gould was the author are "Onward Christian Soldiers," "Now the Day Is Over," and "On the Resurrection Morning."

Note and Comment

By R. B. D.

Economy is not like one of the other standard virtues: it does not begin at home. Everywhere, on this side of the Atlantic Ocean and on the other side of it, the masses of the people are demanding economy in the administration of their affairs, but the governments in power with one accord refuse to set a good example by paring down the salaries of their members or reducing the membership of stuffed parliaments or legislatures.

* * *

The business of the Province of British Columbia could be conducted just as effectively, possibly much more effectively, if the membership of the Legislature were cut in half; and the personnel of the Cabinet is equally top heavy. The Premier of this Province knows that what is set down here is true, but he has not the courage to do his duty, because, while he is sure the people would support him in such action, he fears the politicians would don their paint, take to the warpath with a whoop, and try to adorn their belts with his scalp. He therefore chooses the smoother path, winks at absurd budgets, and permits his Finance Minister to periodically call in the money-lenders. The last thought that is likely to enter the minds of our Ministers is a thought that there is any necessity to "balance the budget." The credit of the Province is too good to think of such an archaic thing as cutting the garment according to the cloth.

* * *

The fact of the matter is all governments in Canada with the exception of the government of Quebec, have fallen into evil economic habits. They have begun to look upon annual deficits as a normal state of affairs. The fact never seems to occur to any of them that a time must come when they will be compelled to "pay as they go." The natural resources of Canada are so enormous that the temptation to incur an equally enormous debt upon their security is too great to be resisted.

* * *

The Farmers' Government of Alberta is just as extravagant in its habits as the Liberal Governments of Right Hon. William Lyon Mackenzie King or of Hon. John Oliver. It has refused a popular demand to cut the mentbership of the Legislature in two and to reduce the number of its Cabinet Ministers. Although pledged to retrenchment, it is proving more prodigal in expenditures than its predecessors in office.

* * *

If we jump across the ocean and survey the situation in Great Britain, we will doubtless find that the conditions there are very closely akin to the conditions here; but the late Government of Britain, whatever its weaknesses may have been, was beginning to reduce expenses and was reducing the national debt.

* * *

One enthusiastic but simple-minded commentator assumed that with the advent of a Labor Government, few of whose members were accustomed to luxury, and all of whom were pledged to economy, radical measures would be resorted to to curtail the cost of administration. A suggestion was made that as an evidence of the good faith of the Ministry, as an indication that its members were willing to do to themselves what they might be compelled to do to others, they should immediately proceed to cut all salaries, starting with the stipend of the Prime Minister.

* * *

Has anyone ever heard of a Labor man working at a rate below the union scale? The scale of wages for British Cabinet Ministers is established by practice and precedent. The tendency of wages everywhere is to go up, not to come down. It is true that a considerable number of the members of Mr. Ramsay MacDonald's Government are what is known as "white collar men"; their hands have never been soiled by a day's hard labor; but their consciences would never permit them to violate a principle.

There seems to be some substance for the statement that a preponderant proportion of the wealth of the world is being concentrated in the United States; that New York is rapidly becoming what all good and loyal Americans would like it to be, the money centre of the world. Possibly our neighbors are becoming too affluent for their own good. Upon what other hypothesis are we going to account for the fact that a "grip" containing a hundred thousand dollars is accidentally left in the office of one of the Ministers in the government of President Coolidge, and no one appears to miss it, no one thinks of making an inquiry about it? Then, again, a package containing $25,000 was left in the hands of an official of one of the departments, and no one has come forward to claim the money.

* * *

Of course sceptics have arisen who want to know the meaning of such peculiar transactions. They seemingly do not believe that money is so plentiful in the United States that one hundred and twenty-five thousand dollars, more or less, is of no particular value to anybody. Those incredulous persons are striving to effect a connection between the vagrant dollars and certain leases of public oil lands given by officials of the Government to private interests, upon which a profit of one million dollars has been made without starting a single machine in motion.

* * *

The Teapot Dome Oil Case promises to assume considerable political importance, for this is presidential election year, and the Democratic opponents of the present Government are not likely to let such an opportunity pass by without improving it. The situation is an unfortunate one for President Coolidge, who inherited his high position and the Cabinet that goes with it from the late President Harding. It may blast all his hopes of nomination, because the Republican machine will hardly nominate a candidate to whom the slightest suspicion is even indirectly attached. The oil scandal cannot but improve the position of the Democrats.

Poems That Endure

Untwisting all the chains that tie
The hidden soul of harmony.
—John Milton.

AIRY NOTHINGS

Our revels now are ended. These our actors,
As I foretold you, were all spirits, and
Are melted into air, into thin air;
And, like the baseless fabric of this vision,
The cloud-capped towers, the gorgeous palaces,
The solemn temples, the great globe itself,
Yea, all which it inherit, shall dissolve,
And, like this insubstantial pageant faded,
Leave not a rack behind. We are such stuff
As dreams are made of, and our little life
Is rounded with sleep.
—William Shakespeare.

By the Way—

(Copyright, 1923, North American Newspaper Alliance)

Legend Says Buddha Once White Elephant

IN olden days the discovery of a white elephant was a source of great joy to the people of Siam. After the animal had been tethered with silken cords, news would be sent to the king. Then a body of nobles would visit the place and escort the elephant, in stately procession, to Bangkok, where a palace would be erected for it.

After a period of taming the elephant would be given covers of velvet and silk, embroidered with gold and precious stones. A gold plate, bearing his name and titles, would be fastened on his head. Slaves, priests, musicians and dancing girls were set apart for his amusement. The finest vegetables and fruits were given him as food. The possession of one or more white elephants was considered as one of the necessities of kingship by the early rulers of Siam.

According to one of the Siamese legends, Gautama Buddha was once a white elephant, and his mother, in a dream, met him in heaven in that shape.

Letters to the Editor

No letter to the editor will be inserted except over the proper signature and address of the writer. This rule admits of no exception.

A United North America?

Sir,—Dormant in the minds of many of our old-time public men, and in those of more recent years, has existed the belief that ultimately the line between Canada and the United States would disappear. The question is now forced to the surface by the heat and pressure of inflated debt and taxation.

For purposes of discussion let us assume that the disappearance of the line is inevitable. If so, would it be worth while to forestall a prolonged period of divisional resistance and competition, provided the terms of union were in the best interests, and met with the full approval, of all parties concerned?

Do we realize the great opportunity, the far-reaching significance, this question of union between the United States and Canada opens up; the effect such a union could be made to exert upon the present grave situation so ably set forth by Sir Philip Gibbs in "The Danger to Europe" (Saturday Evening Post), and to the paramount issue of permanent peace?

Under no circumstances would Canada consider union at the expense of the weakening or cancelling of its relations with the Mother Country. But suppose Canada could succeed in making the price of union the healing of the ancient breach between the Mother Country and the American colonies.

In any event, a union of the United States and Canada would entail a tripartite agreement and settlement with Great Britain. Why not extend this agreement to encompass a full union between a united North America, Great Britain and the remainder of her overseas Dominions, whereby they shall each hold full autonomy of self government subject to an undeviating union of defence, a common currency and financial system, free trade and complete freedom of movement within the union.

In other words, a full and complete union of the Anglo-Saxon races, not for the purposes of aggression, but that they may present a solid front to the world as an example of an irresistible peaceful force—for stability, prosperity, peace and happiness.

Does this great issue, with its far-reaching possibilities, appeal to you and your readers as worthy of the fullest consideration and discussion from all points of view?

If it entailed the economic welfare of the two countries primarily concerned only, it would be well worth consideration; how much more then is it our duty to weigh it carefully in the balance, considered in the light of the humanities which alone can determine our individual or collective welfare.

The union of these two countries should be a comparatively simple matter; left alone, the problem would solve itself. We are already virtually as one people, in races, in religion, in currency, in customs and laws. We are, either, equally at home in both countries. I believe I am safe in saying there are far more Canadians and Canadian British in the United States than in Canada, and more Americans in many parts of Canada than Canadian born.

Successful big business, manufacturing establishments, mining, lumbering and agriculture in Canada is already largely in the hands of Americans. On the other hand, Canada, its schools and colleges has provided the United States with a large share of its industrial and professional talent.

So that as a people we have no difficult problem to solve, being already practically at one in general mode of life, equally at home on either side of the line.

From the economic standpoint both countries should benefit materially from union. A saving would be made of one very expensive Federal Government, and of the customs machinery of both.

Union would remove the bars to free general development and business expansion clear to the Arctic on land and sea. It would relieve Canada of the expense of importing immigrants and raising and educating boys and girls for the benefit of another country.

If any real difficulties to union exist between Canada and the United States it will be on account of difference of temperament in regard to political and justiciary systems.

The political situation in both countries has gone to seed. In Canada the party system based upon "loaves and fishes" has become a disgrace and a serious menace to our financial stability. In the States the cumbersome time and money-wasting system of nominations and elections and the "bloc" are equally open to reform. Both countries would welcome the opportunity union would afford for the general overhauling of the political machinery.

The same holds good as to the justiciary in which Canada holds the advantage, but still open to great improvement, and in which the United States is in a ferment of desire for reform.

New York has been and is the ruling centre of the North American financial system, so no difficulty need arise in that regard, but again both countries should welcome the excuse of union for the re-establishment and stabilization of the banking system on safer and better lines.

In the extension of the union to include the Mother Country and remaining Dominions, we approach a larger field for discussion, too large to be more than outline in an opening article.

In the first place it is not likely that the United States would consent to become a party to a union with "The British Empire" in the complete sense the proposed union would involve. Perhaps Great Britain could afford to make even greater sacrifice than the dropping of a title when such titles are fast going out of fashion, where so much that is more worth while is at stake. There is a vast difference between this proposed union and the accepted idea of "The League" of Nations. The first contemplates a unity such as exists between the American States, with a similar relationship to its central, or Federal Government, with this vital difference, which the said States will yet have to come to, viz., that whereas each unit of the union should enjoy full autonomy in local government, the whole union should adopt and administer common standards of currency, banking system, postal system, justiciary, in fact, in all matters affecting the union as a whole.

In a world of doubting Thomases it is unwise to attempt to see too far ahead, but it is in this case worth while to visualize what might be the practical outcome of a consummation of a full and successful union of Anglo-Saxon interests under common standards of living. Would it not change the old adage: "In union is strength," into "In union is peace"?

Daring to look into the future, the success of this union would pave the way for an extension of the same union beyond the Anglo-Saxon race world-wide, but it is up to the leading race of the world to lead toward peace and happiness for all humanity.

A. J. MORLEY.

1246 Montrose Avenue, Victoria, B.C., January 31, 1924.

Single Tax

Sir,—May I direct attention of your readers to one phase of the Single Tax question, which is seldom alluded to by its advocates—the total abolition of the custom house. If this could be accomplished it would very materially add to the burden on the land and the working classes would have to compete with the Asiatic hordes who are even now formidable competitors in every handicraft from a match to a battleship. In China and Japan, men, women and children work long hours for a few cents per day. Another proposal of Henry George's is the nationalization of land. Private ownership is real wicked, therefore rob the present owners of land without compensation.

If Aldermen Marchant and Woodward, who are the chief advocates of this robbery, were to go out into the wilderness and clear up a few acres, and after a few years hard work they each had ten acres in crop, they might wonder why their little factory for the production of potatoes and turnips should not be exempt from taxation as well as that of Brother Watson's factory for Old Kilmarnock.

And if in the course of time Honest John Oliver should be gathered to his fathers and a new chief landlord should take his place with whom these gentlemen were not in political accord, the new landlord would doubtless have some of his friends who would covet these little homes and Messrs. Marchant and Woodward would have to move on. All they could claim is the log cabin, a few rows of apple trees and the well. To be sure they could pull that up and take it with them.

Now, Sir, the farmers of Saanich are being robbed of their lands through this most damnably dishonest system of taxation. I would earnestly entreat my fellow toilers, whether at the carpenter's bench or behind the hoe, to reason this thing out, turn it over and over and to thine own self be true. Then, as night follows day, thou canst not well be false to any other. And to my old friend Mr. Marchant I would say: Let not mercy and truth forsake thee, bind them them about thy neck, write them on the tables of thine heart.

The time drawa near when it shall be said: "He that is unjust let him be unjust still," etc.

ISAAC SOMERS, SR.

Beaver Creek, Alberni, B.C., January 30, 1924.

FIFTY YEARS AGO TODAY

(From The Daily British Colonist of February 2, 1874)

Nanaimo—A public meeting was held in the Institute Hall last week for the purpose of selecting a candidate for the approaching Dominion election. The meeting was largely attended, and the choice fell upon Mr. Loat, the V.I. Coal Company's bookkeeper. Mr. Loat asked time to consider, and finally declined. The Douglas mine has had another inflow of water, occasioning a partial cessation of mining operations.

Drydock Candidate—Mr. Wm. Sellick, of Esquimalt, was yesterday waited upon by an influential deputation and asked to stand for the Commons in the interest of the drydock. We understand that Mr. Sellick consented, and will issue his address in a day or two.

Declined—Mr. A. R. Robertson has declined the proffered honor of a seat (the offer was equivalent to a seat, because his election would have been assured) in the Commons for Victoria district.

FEBRUARY
Home Furnishings
SALE

An annual clearance event to which every department contributes record-breaking values.

Bedroom Suites at Big Savings

An exceedingly pretty Bedroom Suite, in shade of putty grey with slight decoration in delicate shade of blue. The pieces are as follows: Large dresser with mirror; bed in bow-end design; cheffrobe, large vanity dresser, chair and bench. Regular at $300.00 Sale Price **$265.00**

A Beautiful Bedroom Suite, in two-tone walnut with small inlay. The pieces, as follows, are exceptionally large and handsome: Dresser, vanity dresser, bed, cheffrobe and bench. Reg. $350.00. Sale Price.... **$295.00**

Genuine Mahogany Bedroom Suite of three pieces affords extra good value at this sale price. Pieces are bed, dresser and cheffrobe. Reg. $227.50. Sale Price **$169.50**

500 New Process COLUMBIA RECORDS to Sell at 25c

Carpets

BODY BRUSSELS CARPETS

Size 6.9 x 9. Two only, small design on fawn or rose ground. Sale Price $21.50
Size 9 x 9. Three only. Sale Price $27.50
Size 9 x 10.6. Three only. Sale Price $39.50
Size 9 x 12. Two only. Sale Price $47.50

SEAMLESS WILTON CARPET

Superfine Quality Velvet Wilton Rugs, size 9 x 12 feet. Handsome two-tone blue centre and band border. Sale Price $53.50

AXMINSTER RUGS

Two only, size 6 x 9, in choice Turkish design and coloring. Sale Price $28.50

WEILER BROS LIMITED

COMPLETE HOME FURNISHERS

We Pack, Move and Store Household Furniture

The Home Studio Offers Every Assistance in the Creation of Beautiful Homes

SAANICH RATEPAYERS REQUEST MORE ROADS

Protest Made About State of Road to Prospect Lake—Petition for Extension

Some vigorous adjectives descriptive of alleged laxity on the part of the Saanich road superintendent and the Saanich authorities generally were used last night by a resident of the Prospect Lake Road, in a complaint about the condition of the highway.

Some months ago a culvert had broken, he said, and up to the present no effort had been made to repair it. As a result, a section of the road was flooded and almost impassable. He considered that the Prospect Lake Road residents had received "rotten" treatment from the Council, and they were thoroughly "fed up" with it. The Council promised consideration.

Several other complaints relative to roads, and requests for repairs and extensions, were considered by the Council in committee of the whole, and in most cases were referred for report to the councillors of the respective wards and Road Superintendent Girling. Councillor Vantreight was authorized to secure information relative to the value of land necessary for an extension of Edgelow Road, Ward Three.

A petition, signed by land owners of the third ward, and containing 47 signatures, was presented to the Council asking for the extension, which the municipal clerk said would mean the construction of 1,030 feet of new roadway.

NO TAX COLLECTING FOR SAANICH POLICE

Council, in Effort to Cut Expenses, Will Reduce Duties of the Department

By motion advanced by Councillor Kirkham and seconded by Councillor Graham, the Saanich Council last night agreed to relieve the police department of duties involved in the collection of road taxes and certain other imposts. The subject was introduced by Reeve Macnicol, also chairman of the Saanich Police Commission, who explained that if the proposed relief could be given the police department by the council, it would not be necessary to employ a fourth constable to replace Constable Brown, who was injured in a motor car accident last September and who is still confined to hospital. The department expenses for 1924 would be, in consequence, he added, reduced by some eleven or twelve hundred dollars, inclusive of clothing allowance, the cost of a fourth constable would be about $1,650, the Reeve asserted. If a part time collector was hired by the council to make tax collections on a commission basis of ten per cent, the cost would be approximately five hundred dollars. Deducting that amount from the total cost of a fourth constable, a balance which the council would save of some $1,150 remained.

Reeve Macnicol pointed out that it would be quite in order to appoint special deputy constables to meet any emergency. He did not think it good business to keep the police department up to four members during the entire year in order that an emergency such as a period of horse racing might be met.

The finance committee was authorized to deal with the methods by which the police department could be relieved of tax collection duties.

"See Rose and See Better"

Wear Up-to-Date Glasses

WHY not? You wear an up-to-date suit of clothes, shoes and hat. Why not up-to-date glasses?

Come in today and let me show you the styles in glasses the best-dressed people are wearing.

J. ROSE

Ophthalmic Optician
1013 Government St. Phone 3451

MANITOBA REDUCES PROVINCIAL DEFICIT

Nearly One Million Dollars Betterment Shown in Public Accounts for the Fiscal Year

WINNIPEG, Feb. 1.—Manitoba closed its fiscal year on August 31 last with a deficit of $901,062, according to the public accounts laid on the table of the Provincial Legislature this afternoon by Hon. F. M. Black, Provincial Treasurer. This is a reduction of $445,112 in the deficit of $1,346,182—the largest in the history of the province, for the nine months of 1922, which Mr. Black had to announce when presenting his first budget last year, and had accumulated during the Norris administration.

The revenue earned during the year was $9,771,243, against an estimated revenue of $9,922,045, a decrease of $161,841. The estimated expenditure was $11,471,854, with an augmentation of $22,000, but the accounts show only $10,672,312 expenditure incurred.

ESTABLISHED 1885

Ladies' Latest Spring Novelties

In shades of Grey, Log-Cabin, Bamboo and Fawn. From $3.95 to $7.50

MAYNARD'S SHOE STORE

649 Yates St. Phone 1232

WHERE MOST PEOPLE TRADE

The Guarantee of Careful Selection and Mixing

Is Our Name on a Mixed Feed

VICTORIA FEED COMPANY, LIMITED (HUGH ALLAN)

1901 GOVERNMENT STREET

Phone "Two Nine Oh Eight"

FOR SERVICE, PHONE 5736

Office Supplies, Desk Diaries Blank Books

LITCHFIELD'S, LIMITED

OUR SERVICE IS BEAUTIFUL AND IMPOSING

B.C. FUNERAL CO. HAYWARDS LTD.

OUR ECONOMY TEA

3 lbs. $1.45

CASH AND CARRY ONLY

C. J. CAREY

716 View Street Phone 2032

Peanut Tubes Reduced

Northern Electric Peanut Tubes $4.50

Western Canada Radio Supply, Ltd.

642 Fort Street Phone 1949

PURE JERSEY MILK

15c PER QT., 8c PER PT.

Obtainable Only at the Babbacombe Jersey Dairy

635 Yates St. (Mann's Bakery) Phone 2102

We are as near you as your phone — 7181

PIPELESS FURNACES

DOMINION PLUMBING & HEATING CO. LTD.

735 FORT STREET

THE Quality Tells TEA JAMESONS THATS WHY Sells

Why Suffer With GOITRE?

Dr. Malone, of Memphis, Tenn., writes: "I have used Dr. Hayssen's EUREKA GOITRE treatments for the past 20 years with benefits in all cases so far treated." Some report it saved their lives, and nothing else helped like this medicine did. Sold by druggists everywhere.

HOMEWORK

We require parties to knit men's wool socks for us at home, either with machine or by hand. Send stamp and addressed envelope for information.

THE CANADIAN WHOLESALE DISTRIBUTING CO., ORILLIA, ONT.

PRESIDENTIAL CANDIDATE

OMAHA, Neb., Feb. 1.—Robert R. Pointer, of Dearborn, Mich., tonight was nominated as the presidential candidate of the People's Progressive party, at the first convention of that organization. Roy M. Harrop, of Omaha, was nominated as the vice-presidential candidate.

2655 DOUGLAS STAR BUNGALOW CONSTRUCTION COMPANY PHONE 307

Now Is the Time To Build

Consult Our Architect. Consultations Free.

The Finest Port Wine Produced

KOPKE'S

World-Famed

"VICTORIA"

Established 1638

Entirely British Owned

On Sale at All Government Liquor Stores

A. N. Kopke & Co., Ltd. London, Paris, Oporto etc., Etc.

This advertisement is not published or displayed by the Liquor Control Board or by the Government of British Columbia.

OBITUARIES

JARVIS.—The funeral of Mrs. Edith Jarvis took place yesterday afternoon at 2 o'clock from the Sands Funeral Parlors, Rev. F. H. P. Fatt officiating. The pallbearers were Messrs. H. Tompsett, R. Cranshaw, J. McColl and L. Ellis. After the service, the funeral proceeded to Ross Bay Cemetery, where the remains were interred.

GREGORY.—Service for the late Mr. Neil Gregory will be held this morning at 10 o'clock in the chapel of the B.C. Funeral Company by the Rev. A. dell Owen. Interment will be made at Ross Bay Cemetery.

BABCOCK.—A quiet service over the remains of Mrs. Sarah Ridge Babcock was conducted yesterday morning in the B.C. Funeral Chapel by the Rev. F. H. Fatt in the presence of several friends. The casket was covered with floral offerings. The remains were laid to rest at Ross Bay Cemetery.

KIRKWOOD.—The funeral of Mrs. Catherine Margaret Kirkwood took place yesterday afternoon at 2 o'clock at the B.C. Funeral Chapel, where service was held by the Rev. Dr. Clay. Many friends attended, and the casket and hearse were covered with beautiful floral designs. The hymns sung were, "Rock of Ages," and "Abide With Me." The following acted as pallbearers: Messrs. J. Stewart, G. W. Smith, R. Jones, W. Forrest, S. P. Fitzgerald and J. H. Hawthornthwaite. The remains were interred at the Royal Oak Burial Park.

What To Do For Frail, Feeble, Old People

"When age begins to thin the blood all the vital functions slow down and impair the health. In such cases," says Dr. Emil Sauer, "I know of nothing better than true organic iron."

"What old people need most, is something to put back the iron in their blood. Without iron nothing you eat does you any good. Your food merely passes through you. It is the iron in your blood that enables you to get the nourishment out of your food."

"For old people who feel their former strength slipping away, I always prescribe Nuxated Iron, which contains iron like the iron in spinach, lentils and apples and like the iron in your blood. It is a true tonic, blood and body builder, and in my own practice, I have had aged people tell me that they felt years younger often in only a few weeks' time."

Nuxated Iron, recommended above by Dr. Emil Sauer, may be had at any good drug store. Try taking two tablets three times a day for two weeks, and if you do not feel years younger with new strength, energy and health, your own druggist will gladly refund your money.

FULL JUSTICE FOR COWICHAN

Conservative Administration to Restore Boundaries of Riding, Promises Mr. W. J. Bowser at Duncan.

WANTS INQUIRY INTO McRAE ALLEGATIONS

Large Audience Cheers Opposition Leader to Echo When He Makes Address in Historic Constituency

ASSERTING that should the Liberal-Conservative party be returned to power at the next general election, he would see to it that the "outrage perpetrated upon the old-time and historic riding of Cowichan under the proposed Liberal plan of redistribution," would be rectified and that riding returned to its pristine prominence in the electoral scheme of the Province, Mr. W. J. Bowser, K.C., leader of the Conservative party in British Columbia, was cheered to the echo when he appeared before a crowded house at the Opera House at Duncan on Thursday evening following the successful afternoon convention of delegates from all parts of the riding, at which Mr. Ceril F. Davie, was unanimously named candidate of the party to represent it at the next election.

His Promise

"If our party is returned to power we will rectify this deliberate insult to the electors of what is one of the main ridings in British Columbia," declared Mr. Bowser, who characterized the action of the Government in amending the Constitution Act to permit of a gerrymander in favor of the Government forces at the next election, as a steal. He asserted that the action of the Government was tantamount to a confession of weakness and that the administration party's fortunes had fallen so low that it was only by such means that it could hope to retrieve itself.

Mr. Bowser also had something to say of the new Provincial party, whose leader, Major-General A. D. McRae, he stated in vigorous style, albeit in dignified manner.

The opposition leader declared the amalgamation of Cowichan and Newcastle ridings to be "an unwarrantable action," and he recalled how, when the former Conservative administration had been called upon to provide for redistribution, it had referred the matter to a judicial commission, in line with British parliamentary practice, and all political interests were given a fair hearing prior to any action being taken.

A Square Deal

"My aim is to secure a square deal not alone for Cowichan but for every riding in this Province," asserted Mr. Bowser, amid applause. He declared that the Liberal plan was decided upon in caucus after the Premier's plan to oust Chemainus from Cowichan had been defeated. Against the proposal to detach Chemainus, Mr. Kenneth Duncan, sitting Independent member, had made no objection, went on Mr. Bowser, who said it had been suggested by some that the member's indifference to that move was inspired by the fact that Chemainus had not given him a majority at the last election. But he (Mr. Bowser) had voiced his protest against what, he held, was "the worst gerrymander in the history of the Province." True, he said, it had been the Premier's idea to refer the redistribution measure to a select committee of the Legislature composed of four Government supporters together with himself (Mr. Bowser) and his whip, Mr. W. A. McKenzie, and Mr. Neelands, Labor member, a "jug-handled committee," on which he had refused to act.

A Late Protest

"He did, at length, voice his protest against the measure," went on Mr. Bowser, "but he was then too late."

The constituency with which Mr. Duncan was associated was amalgamated with Newcastle on the Premier's specious plea that the voting strength in comparison with other ridings would be equalized, and yet while the new Cowichan-Newcastle riding possessed some 4,056 electors the Islands riding, represented by a Liberal, had but little over 1,100 voters.

Mr. Bowser declared the outcome of the redistribution measure showed the utter futility of a riding electing an Independent member, and he referred to Esquimalt where, he declared, it had been decreed by the Government that Mr. R. H. Pooley, Conservative member, should be thrown to the wolves, but that member had fought the Premier on his own ground, with the result that Esquimalt, another historic riding of the Province, is still on the map.

"If I am re-elected and called upon to form a government, one of the first things I will do is to remedy the outrage perpetrated by the Oliver Government on the Cowichan riding," declared Mr. Bowser, and he was cheered to the echo. "We recognize that if the Labor interests in the Newcastle riding want a member they are entitled to it. You here in Cowichan have a right to your own representative."

McRae Charges

Referring to the new Provincial party under General A. D. McRae and the allegations which have been leveled by it against himself accusing him of having received some $50,000 from P.G.E. railway interests, a charge which General McRae, in a letter to himself, subsequently modified by asserting that what was meant was that he (Mr. Bowser) had received the money, not personally, but as an officer of the Conservative party and for Conservative party campaign purposes, Mr. Bowser asserted those charges had been laid by "an ambitious gentleman who appeared willing to pay for his ambitions." But, he asserted, people who are ambitious should stick to facts. The fact was, Mr. Bowser said, the charges made in The Searchlight, the official organ of the McRae following, were based upon facts brought out by the Conservative opposition over the course of years in which they occupied the opposition benches, and he quoted extensively from the proceedings of the Legislature to prove this point. He paid a tribute to Mr. Pooley and Mr. Ewing, whose efforts, he said, to extract information from the Government had been blocked at every turn.

Urged Inquiry

Mr. Bowser referred to the Opposition efforts to have a full investigation into the relations between the Government and the Northern Construction Company, to which latter concern the contract on a cost plus basis was let by the present administration to carry on work on the Government-owned railway, efforts regularly and persistently blocked by the "brute majority" of the Government.

"Do those efforts look like those of a guilty man, as General McRae's publicity medium would have you to believe?" asked Mr. Bowser. "Don't forget we made those efforts two years before the General appeared upon the political horizon of this Province."

Relative to the personal charges against himself as set forth in The Searchlight, Mr. Bowser declared he was not issuing any writ at present against General McRae or the signers of the petition in which such charges were made because the Government had decided to name a Royal Commission to investigate. If he were vindicated he had two courses open to him, one to arrest everyone who signed that petition, and, second, to issue a writ for damages.

"I want to promise General McRae and everyone who signed that petition that they must prove their case. They tell you I received $50,000 from P.G.E. interests, that someone went to the Union Bank and withdrew that amount and paid it to me, a Minister of the Crown, for protection and favorable treatment." Did that charge, he asked, stand in the face of the well-known fact that he had been indefatigable in endeavoring to have the fullest light thrown upon the operations of the P.G.E. in its relations with the Government?

"Pussyfooting"

He pointed to the fact that Sir Charles Hibbert Tupper, K.C., E. P. Davis, K.C., L. G. McPhillips, K.C., and A. H. McNeill, K.C., eminent counsel and supporters of the new party, had refrained from signing the petition which they had drafted, for they knew the possibility of a "comeback." Out of fourteen lawyers at the new party convention, thirteen "pussyfooted." It was a case of safety first with them, declared Mr. Bowser, amid laughter.

Mr. Bowser inquired why General McRae was so anxious to get into power, and surmised that, in view of the fact that next year there would be a revision in the Provincial levies for stumpage duties, and as the General is heavily interested in lumber, perhaps that was one reason why he desired to be in a position to control such levies.

Deprecating the entrance of third parties into the political field, and citing the fate of those that were returned in other Canadian provinces, Mr. Bowser held that group government would lead to nothing but confusion; that no satisfactory and consistent policy could be carried out by an administration not assured of a good working majority. Staple government was an imperative necessity in Canada, he argued, and it could only be secured by giving the administration a safe majority.

The General's Chance

"In a few weeks we will have that investigation. General McRae will then have his opportunity to prove his charges, or admit he has launched a damnable attack against myself without a shred of truth in it," concluded Mr. Bowser, to whom a hearty vote of thanks was moved by Mr. H. P. Jaynes, seconded by Mr. R. Harvey, followed by three resounding cheers for the Opposition leader.

Mr. C. F. Davie, who was nominated at the afternoon meeting of Conservative delegates from all parts of the riding as the Conservative candidate at the next general election, expressed his confidence that the coming fight would see a party victory. He saw no hope for a Liberal aspirant, and deprecated Labor's policy of entering one of their own number in the contest.

He could see but two reasons for the existence of the third party, one, the attacks against Mr. Bowser, and, secondly, that there was a large element who demanded that the old boundaries of the Cowichan riding shall be restored. He was quite willing to rest upon the findings of the coming Royal Commission, which, he was certain, would fully vindicate Mr. Bowser, and it was his belief that only the return of the Conservative party would assure the wiping out of the Oliver gerrymander.

Premier's Boast

Mr. C. H. Dickie, Federal member for Nanaimo, within which area falls the Provincial riding of Cowichan-Newcastle, asserted: "Honest John has gone through the Province bellowing accusations against Mr. Bowser." The Premier had asked the electors to "put me into office and I will show him up"; but, Mr. Dickie held, the mountain had labored but had failed to produce the mouse.

Mr. Dickie admitted that perhaps he had given Mr. Bowser more or less half-hearted support in the past, but "he has stood the gaff and is still with us," he went on. Nothing in the slightest way had been shown against Mr. Bowser in a dishonorable way, and it was a shame, he said, that the new party sought to condemn Mr. Bowser before he was proven guilty. Until it was shown that the P.G.E. interests received some benefit through any contribution to campaign funds it was unfair to single out anyone for attack. The only instance in Provincial political history where a member got such funds and denied it was in the case of Mr. M. A. Macdonald, former Attorney-General, who got $15,000 from Mr. Roderick MacKenzie, "and don't forget Sir Charles Hibbert Tupper took the platform at the next election in support of Mr. Macdonald."

Protest against Canadian raw materials being allowed to go to the United States, where Canadians must seek employment, was made by Mr. Dickie, who held that where Uncle Sam placed a brick upon his tariff wall Canada should follow suit.

Mr. W. M. Dwyer, president of the Cowichan Liberal-Conservative Association, occupied the chair in an acceptable manner. He declared that the meeting was the most representative one ever held in the riding, and he congratulated Mr. Bowser and Mr. Davie on the fact, evidence, he held, of the return of the riding to the Conservative fold.

Headquarters for Children's Tag Day

The headquarters for the "Save the Children" tag day that is being held today will be on Government Street, directly opposite the C.P.R. offices. All those who are assisting are reminded that it is here that the general committee will carry on its operations.

Do You Remember—

'Way back when the first flag of the Dominion of Canada, of which British Columbia had just become a part, was received in Victoria by Dr. I. W. Powell? (June 16, 1871)—P.L.O'C.

When the editor of a Kamloops paper was summoned before the courts for describing the then Lieutenant-Governor of British Columbia as a bewiskered monstrosity?—G.B.Y.

When a couple of hopeful miners, pursuing deceptive traces of gold, dug from the solid rock the deep shaft that for the past thirty years and more has excited with its mystery the wonder of ramblers among the rocks beside the sea on Finlayson Point, Beacon Hill Park?—P.K.

When Colonel Bob Ingersoll was billed to deliver a lecture on free thought in Victoria, whereupon a fanatical element endeavored to prevent his agent from securing a hall, and failing in that, threatened to prevent the Colonel from lecturing by invoking police aid? And how, when Ingersoll was informed of it, he stated he would charter the steamer George E. Starr at his own expense, proceed outside the harbor, and all who wished to come aboard would be free to do so? And how he eventually lectured in the St. Charles Music Hall on Douglas Street to a packed audience, while a crowd on the sidewalk and half way across the street were unable to gain admittance? (The Fall of 1882.)—E.

Special Business Lunch from 12 to 2. Price 60c; at Strathcona Hotel.

RECEIVER GETS JAIL TERM OF ONE YEAR

Arthur Evans Is Convicted for Storing Ordnance Stores Stolen From Ogden Point Depot

Arthur E. Evans, proprietor of the Dallas Hotel, was sentenced to one year's imprisonment yesterday by Judge Lampman, in the County Criminal Court, on a conviction of retaining possession of goods, knowing the same to have been stolen from the ordnance depot of the local military district at Ogden Point.

A second charge of the same nature, having to do with fifty blankets stolen from the same stores, was remanded until next Tuesday, Mr. H. C. Hall, K.C., acting for the Crown, intimating that if the military authorities would consent, he would recommend that it be not proceeded with.

Sequel to Army Looting

Yesterday's conviction was the sequel to recent proceedings in the police court, when three soldiers pleaded guilty to stealing blankets and other stores in their charge at Ogden Point. The men were released on suspended sentence, and were dismissed from the army.

Evans pleaded not guilty, and was defended by Mr. F. C. Elliott.

Hugh Kelly, who had pleaded guilty to stealing the sixteen blankets, a fire extinguisher, two sets of scales, and a quantity of rope, which were involved in the charge, testified that he took the stuff to the hotel, where Evans let him store it in an outhouse. He protested that Evans did not know it was stolen, although he admitted to Judge Lampman that he had later hinted that there was trouble about it. He had told Evans to sell the stuff to a junk dealer, he said. Evans did not know he was a soldier.

Sees No Extenuation

Evans admitted that he had sold the articles to a junk agency for $27.50. He denied that he had any knowledge that the stuff was stolen until after he had sold it, when mounted police officers came to him to make inquiries.

Judge Lampman said he could not accept the explanation of the defendant, whose actions were not consistent with innocence. There must be a conviction.

Mr. Elliott drew the attention of the court to the fact that the men who stole the stuff had been released on suspended sentence.

Judge Lampman said he did not know what might have been the extenuating circumstances in those cases; he could see none at all in the case before him. He thought it would be wholesome that people should learn that they could not deal dishonestly with the property of the government. The defendant would be sentenced to serve one year in prison.

NEW PRESIDENT NAMED

DEEP COVE, Feb. 1.—A general meeting of the Deep Cove Social Club was held in the club hall. The chief business was the election of a new president, Mr. F. Smith having resigned on account of pressure of business. His resignation was accepted with regret, and Mr. E. Livesay was appointed by acclamation to succeed him.

Fire in Dormitory

SPRINGFIELD, Ohio, Feb. 1.—Nine students were injured, two probably fatally, in escaping from a dormitory during a fire at Wilberforce University near Xenia today. The fire is said to have been of incendiary origin.

ALTERATION SALE Now On

Plain and Fur-Trimmed COATS

In a Special Sale at $29.75

Higher priced, better grade Coats comprise this group which we have marked at $29.75. Duvetyn, Bolivia cloth and satin-faced marvella are the materials employed, and every coat is lined with fine satin or Canton. Coats of such quality and style beauty afford tremendous value at this special clearance price.

TRIMMED HATS

Winter and Mid-Season Models on Sale

$2.95 and $4.95

Duvetyns, Velvets and Satin Hats with gold and silver trimmings comprise this offering of splendid bargains. Small and medium shapes, novelty trimmings and a very complete choice of colors are details of interest. Don't fail to see these hats today.

Phone 3983 Scurrah's LIMITED 728-730 Yates Street

Christie's Biscuits

When Buying ANY Biscuits — Ask for "Christies"

There's a Christie Biscuit For Every Taste

Buckingham SMOKING TOBACCO

15¢ PER PACKAGE

80¢ PER TIN (½ lb.)

PHILIP MORRIS & CO LIMITED LONDON, ENG.

BRUCE'S SEEDS

ESTABLISHED 1850

An early planned Garden produces best results

Bruce's 1924 seed catalogue is now ready, one hundred pages full of information. Write for a copy at once—it is free.

Seeds for the Farm—Garden—Lawn

JOHN A. BRUCE & CO., LTD.

HAMILTON, ONTARIO

Renew and Waterproof Your Auto Top

After testing a number of auto top and seat dressings of various kinds we find that THE NEW BAPCO—made in your own city—is as good as, or even better than, other makes tried out.

Quart Tins $1.75
Pint Tins ..... .95

THOMAS PLIMLEY, LTD.

Broughton Street. Phone 697. Victoria, B.C.

SPEND TWO MINUTES READING THIS AD.---SAVE DOLLARS

P.Q.S.—KIRKHAM'S—P.Q.S.

PRICE—QUALITY—SERVICE

Shredded Wheat Biscuit, per pkg. ..... 12¢
Kellogg's Bran Flakes, per pkg. ..... 11¢
Robin Hood Porridge Oats, small tubes ..... 11¢
Cowan's Instant Cocoa, large tin ..... 23¢
Black Knight Stove Polish, per tin ..... 10¢
Empress Prepared Mustard, reg. 25c jar for ..... 19¢

Five Roses Flour, 49-lb. sack $1.75

Pure Ontario Honey, in bulk, per lb. ..... 19¢
Finest Shelled Walnuts, lb., 35¢
Dot Chocolate, reg. 25c bar for ..... 21¢
Arm Chair or Maple Ridge Peas, tin ..... 14¢
Golden Wax or Green Beans, per tin ..... 16¢
Casco Potato Flour, 1-lb. pkg. at ..... 15¢

Your Choice Finest Jams, all flavors—Royal City, Salt Spring Island or Malkin's, 4-lb. cans ..... 75¢

Finest Seedless Raisins, 2 lbs. for ..... 25¢
Duco Waterproof for Boots, reg. 45c tin for ..... 35¢
Drifoot for Boots, 2 tins ..... 25¢
Finest Sockeye Salmon, large tin, reg. 45c for ..... 35¢
Pioneer Sardines, reg. 8c, very special at 3 for ..... 16¢
Argood Tomato Catsup, 2-lb. tin, reg. 35c for ..... 25¢

TO CLEAR ODD LINES
1 Bottle Fairfax Toilet Lotion at ..... 25¢
1 Roslyn Writing Pad ..... 25¢
1 Menthol Salve ..... 15¢
1 Fuller's Earth ..... 5¢
Value 70¢ — 1 of each for 35c

Lemon Verbena Soap, reg. 35c box for ..... 20¢
Boss Hand Cleaner, tin ..... 12¢
Robin Hood Rolled Oats, 7-lb. sack ..... 35¢
Gong's Soups, all kinds, 12 pkts. for ..... 25¢
Finest Brown Beans, 6 lbs. ..... 25¢
Oxo Cordial, reg. 50c bottle for ..... 35¢
Libby's Sweet Potatoes, large tins ..... 17¢
Malahat Coffee, fine and fresh, lb., 35¢, or 3 lbs. for $1.00

Royal City Peaches or Apricots, none better, reg. 30c a tin for ..... 22¢
Special 5-String Brooms, reg. 85c for ..... 70¢

Vanilla or Cocoanut Biscuits, per pkg. at ..... 12¢
Scotch Shortcake, reg. 60c tin for 45¢
Crystallized Ginger, lb. ..... 32¢
Broken Butterscotch, lb. ..... 28¢
Orange or Lemon Slices, lb. ..... 28¢
Chocolate Marshmallows, lb. ..... 35¢

Fresh Hand Rolled Chocolates, reg. 45c lb. for ..... 30¢
Christie's Soda Biscuits, large tin, 43¢

Gold Coin Potatoes, sack $1.75
Good Turnips, 10 lbs. ..... 25¢
Fine Dry Onions, 6 lbs. ..... 25¢
Head Lettuce, each ..... 10¢
Fancy Navel Oranges, doz. ..... 15¢
California Grapefruit, each ..... 5¢
Bitter Oranges for Marmalade, per doz. ..... 35¢
Fancy Lemons, doz. ..... 25¢

Grimes Golden Apples, per box $1.35
Muscatel Cluster Raisins, fine for muscat wine, 2 lbs. ..... 25¢

Ayrshire Roll, sliced, lb. ..... 35¢
Smoked Picnic Hams, lb. ..... 17¢
Sweet Pickled Picnics, lb. ..... 16¢
Cottage Rolls, lb. ..... 19¢
Mild Sugar Cured Side Bacon, sliced, lb. ..... 30¢
Government Creamery Butter, lb. 45¢, or 3 lbs. for $1.30
Swift's Margarine, lb. ..... 26¢
Peanut Butter, lb. ..... 18¢
Reception Mincemeat, lb. ..... 20¢
Sauerkraut, 2 lbs. ..... 25¢
Beef Dripping, 2 lbs. ..... 25¢
Finest Alberta Butter, lb. ..... 48¢
Or 3 lbs. for $1.40

Pure Leaf Lard, lb. ..... 18¢
Nice Mild Cheese, lb. ..... 27¢

Large Eastern Mackerel, reg. 35c for ..... 25¢
Fresh Crabs, each 17¢ and ..... 20¢
Fresh Oysters, large Eastern or small Olympias, per tin, 75¢ and $1.25
Esquimalt Oysters, doz. ..... 55¢

A FEW SPECIALS IN OUR SANITARY MEAT DEPTS.

LOCAL PORK
Leg Roasts, 5-lb. average, per lb., 26¢ and ..... 22¢
Shoulder Roasts, any size desirable, per lb., 17¢ and ..... 13¢
Loin Roasts, very choice, lb. ..... 25¢
Loin Pork Chops, fresh cut and trimmed, per lb. ..... 28¢

NO. 1 QUALITY STEER BEEF
Rolled Sirloin Roasts, weighed with the bone, per lb. ..... 24¢
Buttock Roasts, very nice flavor, per lb. ..... 20¢
Rolled Pot Roasts, per lb. ..... 15¢
Rump Roasts, per lb., 22¢ and 19¢

CHOPS AND STEAKS
Sirloin Steaks, lb. ..... 24¢
Point Steaks, no bone, per lb. ..... 35¢
Lamb Chops, per lb. ..... 38¢
Mutton Loin Chops, per lb. ..... 35¢
Leg Veal Steak, lb. ..... 40¢

MISCELLANEOUS
Fresh Made Oxford Sausages, 2 lbs. for ..... 25¢
Pure Pork Sausages, 2 lbs. for ..... 45¢
Fresh Black Puddings, per lb. ..... 15¢
Beef Brains, per set ..... 15¢
Fresh Made Liver Sausage, per lb. 19¢

Fresh Calves' Heads, tongue left in, each ..... 75¢
Fresh Calves' Feet, per set of four ..... 35¢

H. O. KIRKHAM & CO., LTD.

512 Fort Two Sanitary Stores 749 Yates

COAL BOUGHT NOW IS HEAT INSURANCE

—and coal purchased from us insures maximum heat with a minimum of waste. We sell only the best grade of coal mined on the Island,

J. E. PAINTER & SONS
617 Cormorant St Phone 536

Savory Floral Shop.
—PHONE 1341—
DOUGLAS ST. VICTORIA, B.C.
Up-to-the-Minute Service and Execution

Wood $4.00 Per Cord
LEMON, GONNASON CO., LTD.
Phone 77 2324 Gov't St.

More than 650 species of land birds are found in Costa Rica.

See Kirkham's Groceterria advertisement on Page 2.

City and District

Scots Ask About City—Mr. P. R. Brown informed the Tourist Trade group of the Chamber of Commerce yesterday that his firm had received requests from twenty-five different clubs in Scotland for literature describing Victoria, and that Victoria and Island Publicity Bureau pamphlets had been duly forwarded.

To Entertain Californians—It was drawn to the attention of the Tourist Trade group of the Chamber of Commerce yesterday that a special party of Californians would arrive here on Monday, and that they had already chartered a special train to take them over Vancouver Island. The meeting unanimously decided to cooperate with the Victoria and Island Publicity Bureau in suitably entertaining the members of the party on their arrival at Victoria.

Is Appointed President—At the meeting of the executive of the B. C. Agricultural Association on Thursday night Mr. William J. Rennie was chosen as president to succeed Mr. David Spencer, whose resignation was accepted with regret. Mr. Rennie, who is a member of the association, an enthusiastic horseman and well-known business man, has accepted the position. The adjourned annual meeting of the association will take place on February 21.

Winter Entertainments—The entertainment committee of the Tourist Trade group of the Chamber of Commerce reported upon the huge success of the visitors' Winter entertainments at the group meeting yesterday, emphasizing the value of these functions from an advertising standpoint, and the fact that there had been a much larger attendance this year than previously. A resolution was passed instructing the secretary to communicate with the Mayor and Council, and the Reeves and councillors of the different municipalities, inviting them to attend these entertainments, in order that they might become acquainted with this important activity.

Bar Association Elects Officers—Mr. E. H. Shandley was elected president of the Victoria Bar Association at the annual meeting on Thursday. Other officers elected were: Mr. Lindley Crease, K.C., vice-president; Messrs. M. B. Jackson, K.C., D. P. W. Mannsell, C. G. White and J. L. Clay, members of the committee; and Mr. Sydney Child, secretary-treasurer. It was decided to resume the monthly luncheons of the association, beginning with one next Thursday, to be held in Spencer's restaurant.

Praises Tourist Group—Mr. B. C. Nicholas, on behalf of the board of directors of the Chamber of Commerce, congratulated the Tourist Trade group yesterday upon being the most energetic and achieving group of the Chamber, and expressed the hope that other groups would be induced to follow its lead. In mentioning the establishment of the Curtis Point Auto Camp, he pointed out that the cumulative advertising which would be obtained through this medium for Victoria would be immense.

Vagrancy Charge Evokes Protest—Donald Matheson, a crippled man who occasionally sells pencils in Victoria, protested against his arrest when he appeared before Magistrate Jay yesterday on a charge of vagrancy. "I never harm anyone, Your Honor," he said, "and I don't see why they bother me." The defendant was remanded in his own recognizances until today—a procedure which is usually interpreted as notice and permission to leave town. Similar disposition was made of the case of John Campbell. The police allege that Matheson is a beggar; and that complaints have been received concerning him.

TERMS OF SCHEME ARE MADE KNOWN

FURTHER DETAILS OF REVERTED LANDS PLAN ANNOUNCED

Syndicate Wants Option of Not Less Than Year in Order to Organize Company

The terms upon which a local syndicate desires to purchase the reverted lands of the city were made known to The Colonist yesterday. It is pointed out the proposals are advanced as a basis for negotiation.

The plan is to secure an option for not less than twelve months to allow the syndicate time to organize a holding and development company, Victorians being given the first chance to buy stock. The maximum price offered is not to exceed sixty per cent of the present list price of the property. The suggested terms of the option are as follows:

Ten per cent of total purchase price to be paid when agreement to purchase is signed.

Ten per cent to be paid in twenty-four months.

No further capital payment (except as hereinafter provided) to be made until five years from date of contract.

Balance of moneys due at that time to be made in ten annual instalments of ten per cent each (subject to provisions as to release payments from time to time).

The company to pay the city 75 per cent of all moneys received on account of resale of any item under deferred payment plan until the unpaid balance of original agreed price of such item is paid in full, such unpaid balance to be arrived at by deducting from original agreed price such percentage as may have already been paid to the city.

To Apply on Principal

In the event of resale for cash, the company to pay the balance that may be then owing on said lot, subject to foregoing clause governing unpaid balances.

All moneys paid by the company on the above release terms to apply to the reduction of the next payment of principal moneys coming due.

Taxes and interest combined not to exceed six per cent per annum on the amount outstanding on unalienated lands at December 31 in any year, subject always to adjustment on account of payments made in reduction of principal from time to time.

Taxes payable to the city by any purchaser from the company as from date of said purchase, whether sold under deferred payment plan or for cash.

In event of the company granting ground leases taxes shall become payable by the lessee to the city as from date of lease.

All rental or other income due from occupiers or users of any of said lands or interest thereon shall accrue to the company and from the date of its contract with the city.

The city to agree to grant an option to the syndicate or company to purchase from the city all or any properties which may hereafter revert from time to time to the city through tax sale or any other cause or process during the currency of contract. Said option or options to run for one year from date of acquisition of title.

TODAY'S SOCCER

Two First Division League Games on Schedule—Juniors Will Play the Semi-Finals

With the championship of the league already settled, two first division soccer games are down for today. The Moose will meet the Sons of England at Beacon Hill, with Ockwell in charge as referee, and the North Wards will play Esquimalt at Royal Athletic Park, with Lock as official arbiter.

Teams will be as follows:

Sons of England—Hetherington; Hood and Harwood; Dryborough, Tupman and Anstead; Phillips, Swan, Southern, Bridges and Shanks. Reserves, Smith and Hill.

North Wards—Cummins; Bell and Taylor; McKinnon, Brynjolfson and Woolsey; Howden, Motion, Dowds, A. Nother, Kroeger, Winpenny and Simpson.

Moose—Holman, Auckiville, Allan, Merrix, Eesler, H. Moulton, Bray, Sherrott, Webster, G. Allan, Dunn. Reserves, Davis and Woods.

Junior Games

Two junior games also are to be played, being the semi-finals for the O. B. Allan Cup elimination round. Esquimalt plays the Saanich Thistles at North Ward Park at 2:30, referee Robbins; and Victoria Wests play Oaklands at Victoria West Park, referee Saunders, at 2:30. Teams are:

Saanich Thistles—Harper, Mann, Brooker, Miller, Crowe, Shanks, Connorton, D'Arcy, Ewing, Minnis, Irving. Reserves, Homer, Woods and Pierce.

Esquimalt — Hutchinson, Wright, Wagland, De Costa, Butler, Ranns, Nicholls, Goodacre, Patterson, Sweeney and Chalmers.

MR. BANFIELD NEW KING'S PRINTER

Native Son and Long Time Printer Named to Succeed Mr. W. H. Cullin in Important Position

To succeed Mr. William H. Cullin, for years occupying the position of King's Printer, Mr. Charles F. Banfield, a member of The Times composing staff, has been appointed, it was announced at the Legislative Buildings yesterday.

No official announcement was forthcoming, but it was intimated that an order-in-council will be passed naming Mr. Banfield as the successor to Mr. Cullin, who will retire March 31.

Mr. Banfield was born in Victoria, and received his education at the city schools. Leaving school, he was apprenticed to the printing business in the plant of Mr. H. G. Waterson, and later completed his term with Mr. Thomas Cusack. Following his apprenticeship, he served in the two leading job printing establishments of the city and acquired a full knowledge of all branches of the printing business.

Mr. Banfield has been the secretary of the Typographical Union for the past two years, and holds the same office in respect of the Allied Printing Trades Council. He has taken a keen interest in welfare organizations in the city, and is a prominent member of the Victoria West Brotherhood. He has also been a Government representative on the Board of Directors of the Royal Jubilee Hospital.

Mr. Banfield will assume his new duties on March 31, when Mr. Cullin will sever his connection with the Government.

LONDON, Ont., Feb. 1.—Mrs. Emily Lucas, 87, died last night after she had been knocked down by a truck driven by Robert Hanson, aged 18.

THE WEATHER

Meteorological Office, Victoria, B.C., at 8 p.m., February 1, 1924.

SYNOPSIS

The barometer remains abnormally low over Northern British Columbia, and rainy, mild weather is again becoming general on the Coast. Mild weather also extends to Manitoba.

TEMPERATURE

	Min.	Max.
Victoria	44	52
Vancouver	46	52
Kamloops	36	44
Barkerville	28	38
Prince Rupert	38	44
Estevan	44	50
Calgary, Alta.	32	58
Winnipeg, Man.	22	34
Portland, Ore.	48	54
San Francisco, Cal.	50	58
Seattle, Wash.	46	
Pentiction	40	48
Grand Forks	34	42
Nelson	36	47
Kaslo	30	46
Cranbrook	34	42
Edmonton, Alta.	36	50
Prince Albert, Sask.	34	46

FRIDAY

Maximum	53
Minimum	44
Average	48
Minimum on the grass	42

Bright sunshine, 4 hours, 12 minutes.
Rain, .04 inch.
General state of the weather, cloudy.

Get Two Boxes

PAZO OINTMENT is a Guaranteed Remedy for all forms of Piles.

Pay your druggist $1.20 for two boxes of PAZO OINTMENT. When you have used the two boxes, if you are not satisfied with the results obtained, we will send $1.20 to your druggist and request him to hand it to you.

We prefer to handle this through the druggist because his customers are usually his friends and will be honest with him.

PARIS MEDICINE COMPANY, 193 Spadina Ave., Toronto, Canada

Under the Clock

City Hall Affairs in Brief

There should be a sub-committee to say what street work, etc., should be done and in what order, Alderman Marchant told the Public Works Committee yesterday afternoon. Alderman Sangster, chairman of the committee, said that a list of the proposed works for 1924 would be shortly completed, and that he would be glad to go around with any alderman to look at the various streets.

Consideration of the big scheme to have a syndicate take over the reverted lands of the city was postponed by the Public Works Committee until a week from next Friday.

In January, thirty building permits, totalling $17,305, were issued, as compared with eighteen permits, totalling $20,185, in the same month of 1923. In December of last year, nineteen permits, aggregating $27,970, were granted.

Mr. J. A. Rithet, holder of the lease of the Stadium property, on which the amusement centre is to be erected, will give the lease without the required six months' notice on condition that he receives compensation of $1,200, Alderman Ker informed the Public Works Committee yesterday. Under the lease the city has to pay the lessee twenty per cent of the value of the improvements put on the grounds if the agreement is terminated before its five-year term is ended. No statement of the cost of the improvements had been filed with the city as required under the lease, the Council was informed, but City Solicitor Pringle said he did not consider this sufficient legal ground for the agreement being voided. The sum of $1,200 was about what Mr. Rithet expected to make if he maintained possession of the grounds through the coming Summer, and he was asking for compensation to that amount. A committee consisting of Aldermen Ker, Sangster, Sargent, and City Solicitor Pringle, was appointed to report to the next meeting of the Council.

The advisability of covering over the garbage dump on city property at Spring Ridge to prevent a recurrence of the rat nuisance, which had been done away with through the use of poison, was urged by Alderman Woodward upon the Public Works Committee. Alderman Marchant said that sawdust could be secured at the cost of hauling, and that this could be mixed with ashes and used to cover the garbage. A special committee consisting of Aldermen Marchant, Sangster, Sargent and City Engineer Preston was appointed to deal with the question.

The Provincial Employment Bureau stated in a letter that there were Victoria citizens in need of employment, and asked that the city do what it could to provide them with work until the improvement of conditions, expected shortly, gave them employment elsewhere. It was decided to reply that the city was doing what it could to provide work.

The Parks Committee will make an inspection of the city parks and boulevards on Monday morning.

Mayor Hayward and Police Commissioner A. M. Aitken were taken by Chief of Police John Fry yesterday on a visit to a club in Chinatown which has been disincorporated by the Provincial authorities. The Chinese interested in the club were anxious to show that the place was not one where illegal gambling was carried on. The members of the Police Commission found no doors barred against them when they arrived, and looked over the premises. Chief Fry explained how the gambling game was played and gave an insight into various matters pertaining to such establishments. The quiet that prevailed along Fantan Alley was noted by the visitors, and the Chief explained that when he approached Chinatown the warning went forth swiftly and with speedy effect.

ANNOUNCEMENTS

Safety Razors Resharpened.—Cox, 637 Fort.

Dr. Hugh Clarke, dentist, 413-14 Central Building. Hours by appointment. Phone 1588.

Butter—The very best, local, fresh churned, Salt Spring Island Creamery, now retailing at 55c per lb.

Band Concert Sunday, Feb. 3, 8 p.m., at Columbia Theatre, by Moose Band, assisted by Miss Helen Bridges, Messrs. J. O. Dunford and William Tickle.

Skelton's Taxi Service is safe. Phone 3512.

Electric Washing Compound—Best for woolens. Government Street Market.

Superfluous Hair permanently destroyed. Moles successfully removed; scientific, antiseptic, safe, absolute cure guaranteed; 15 years' practical experience. Miss Hanman (certificated London specialist), 32 Winch Building.

Colonist Hockey Club—Second annual dance, Thursday, February 7, Chamber of Commerce Auditorium. Dancing 9 to 1. Findler's orchestra. Admission 50c. Tickets on sale at Colonist, Times, Tip-Top Tailor, Fitz's Billiard Parlor, Findler's Music Store, Government Street Market and Colonist players.

Jascha Heifetz

Whom Many Believe the World's Greatest Violinist Pays Tribute to the Great

STEINWAY

Messrs. Steinway & Sons:

Gentlemen: Since my first appearance in America in October, 1917, I have used the Steinway piano exclusively and with genuine pleasure at all my concerts. It is, in my opinion, a piece of superb craftsmanship that demonstrates the finest musical possibilities.

I am happy to add my name to the long list of musicians who have endorsed your instrument, and I feel great satisfaction in the many opportunities I have had to become familiar with its qualities.

Sincerely yours,
JASCHA HEIFETZ.

We will be pleased to accept your present piano as partial payment on a Steinway. "Finest piano in all the world."

FLETCHER BROS
VICTORIA LIMITED
1110 Douglas Street

The Eveready Spotlight

With the 300-Ft. Range. The Light That Says "There It Is." We also have in stock the automatic—no batteries! No acids! Lasts a lifetime.

HAWKINS & HAYWARD

Electrical Quality and Service Stores
1103 and 1607 Douglas Street Telephones 2627 and 543

HOPE'S SUIT SALE SOON ENDS

Right now is the time to have that Spring Suit made. We save you $15 or more on any suit you order.

Reg. $55.00, for $35.00
Reg. $40.00, for $27.50
Reg. $60.00, for $40.00
Reg. $45.00, for $30.00

CHARLIE HOPE

Phone 2689 1424 Government St.

ROSE TREES

ROSES, new and old, up from ..... 50¢
ROSES, in standard form. ROSES, bush and climbers.

We never grew a finer lot of plants, strong, well ripened and excellently rooted.
Now is the time to plant when trees are still fully dormant and the stock list is complete.
Phone for Our Price List With Description of New Varieties. Do It Now

Layritz Nurseries, Limited

Phone Colquitz 12R

STEWART'S
Big Fire Sale
Continues Today

No Fire Damaged Shoes on Sale Every Pair Is Perfect

Store Will Open at 9 o'Clock
1321 Douglas Street

Prices From $1.50 Up
See List in Friday's Paper

Phone 1670—Private Exchange Connecting All Departments

Unusually Good Values for Saturday Shoppers

In the various departments of this great store numerous lines of Fresh Spring Merchandise make their appearance today. Purchased on the most advantageous terms under our system of collective buying for our long chain of stores, we are able to offer the most attractive values. Today we are also offering at very substantial savings a number of special clearing lines entered on our stock sheets at greatly reduced figures. We invite you to take full advantage of these bargains, as well as to inspect our new merchandise. Shopping at this store will prove interesting as well as profitable.

New Spring Hats

To Wear Now

Smart Looking Hats of Satin Moderately Priced at $5.00

These small Satin Hats have a perkiness in keeping with Spring. Poke, cloche and slightly rolling brim shapes, with soft pieced crowns are featured; some are trimmed with cockades, tailored bows and pleated ribbon; grey, sand, brown, navy and black predominate. Price

$5.00

—2nd Floor

Special Values in Women's Hose

Glove Silk Hose
In plain or striped effect, full fashioned with wide hem tops and toes and heels well reinforced. In black, white, platinum, gold, grey, silver, nigger and navy. Sizes 8½ to 10. Special value at, pair, **$2.95**

"Imperial" Pure Thread Silk Hose
With wide hem or elastic tops, seam at back of leg and feet well reinforced. In the fashionable shades of silver, nude, nigger, grey, and also black. Sizes 8½ to 10. Per pair **$2.00**

Silk and Wool Ribbed Hose
Silk and Wool Hose, in 4-1 rib, extra wide tops, good fitting ankle. In black and white, brown and white, grey and silver, seal and tan and brown and white. Sizes 8½ to 10. Per pair **$2.95**

Wool Hose With Silk Clocks
Medium Weight Cashmere Hose, with wide hem tops and spliced heels and toes. In black, seal, beaver, coating, navy and brown with contrasting colored clocks. Sizes 8½ to 10. Per pair **$1.25**

All-Wool Cashmere Hose
Fine Quality Wool Cashmere Hose of English make. Wide hem tops and reinforced heels and toes. In black and brown. Sizes 8½ to 10½. Per pair **75¢**

—Main Floor

Women's Kid Gloves

French Kid Gloves
With oversewn seams, two dome fasteners and heavy embroidered points in contrasting colors. Come in pastel, beaver, grey, brown, tan, black and white. Sizes 5¾ to 7¼. Per pair **$1.95**

Charles Perrin's French Kid Gloves
Pique sewn, with self embroidered points and two dome fasteners. In beaver, tan, black and brown. Sizes 5¾ to 7¼. Per pair **$1.95**

French Kid Gloves
With two dome fasteners, pique sewn and assorted embroidered points. Made from finest selected skins. In beaver, brown, tan, white, navy and black. Sizes 5¾ to 7¼. Special value at, per pair **$1.95**

Charles Perrin's 8-Button French Kid Gloves
With oversewn seams, self points and three pearl button fasteners. In beaver, brown, grey, black and white. Sizes 5¾ to 7. Pair, **$3.95**

—Main Floor

Women's Fashionable Patent Leather Oxfords

One of the dominant styles for present wear is the patent leather Oxford, noted for its simplicity as a semi-dress shoe. Made with smart Cuban heel and light welted, close trimmed sole; widths B, C and D. Sizes 3½ to 7. Price **$7.00**

—Main Floor

English Boots and Brogues for Men

We are now showing some wonderful values in genuine English Boots and Brogues manufactured by one of the most reliable English manufacturers. The high quality of the leather, the expert workmanship, and the general smart appearance of these shoes are excellent reasons why you should permit us to fit you with a pair now.

Brown Willow Calfskin Brogues
Leather lined throughout. Priced at **$7.50**

Black or Brown Calfskin Boots
Leather lined throughout. Derby style. Price **$8.50**

—Main Floor

Blankets, Comforters and Towels

That Will Instantly Appeal to Thrifty Buyers

White Yorkshire Pure Wool Blankets
Size 64 by 84, weight 6 lbs. Per pair **$8.00**
Size 68 by 86, weight 7 lbs. Per pair **$9.00**
Size 72 by 90, weight 8 lbs. Per pair **$10.00**

Scotch Wool Blankets
Size 60 by 80, weight 6 lbs. Per pair **$9.50**
Size 68 by 86, weight 7 lbs. Per pair **$10.50**
Size 72 by 90, weight 8 lbs. Per pair **$11.50**

Superfine Scotch Wool Blankets
Size 60 by 86, weight 6 lbs. Per pair **$10.75**
Size 68 by 86, weight 7 lbs. Per pair **$12.50**
Size 72 by 90, weight 8 lbs. Per pair **$14.00**

Genuine Witney Blankets
Size 72 by 94, weight 9 lbs. Per pair **$12.95**

Fine Saxony Blankets
Size 72 by 90. Pair, **$12.95**

Linen Towels
Striped Linen Towels, size 23 by 48. Price **$1.25**
Brown Linen Towels, size 26 by 52. Price **$1.75**

Down Comforters
Well covered in cambric with panels in contrasting colors; also plain shades in sateens and silks.
Size 60 by 72. Price **$11.50**
Size 66 by 72. Price **$12.95**
Size 66 by 72. Price **$19.50**
Size 66 by 72. Price **$21.00**
Size 66 by 72. Price **$27.50**
Size 66 by 72. Price **$35.00**
Size 66 by 72. Price **$37.50**

White and Colored Turkish Towels
White and colored, size 17 by 34. Price **20¢**
White and colored, size 20 by 41. Price **39¢**
White and colored, size 22 by 40. Price **50¢**
Colored, size 18 by 36. Price **25¢**
Colored, size 22 by 43. Price **59¢**
White with colored border, size 25 by 45. Price **$1.00**
White with colored border, size 27 by 50. Price **$1.25**
All white, size 29 by 54. Price **$1.25**

—Main Floor

Low Prices on Aluminum Kitchen Requisites

Aluminum Cream Ladles. Price, each **15¢**
Aluminum Tea Strainers, to rest on cup. Price **15¢**
Aluminum Basting Spoons, **15¢**
Aluminum Slotted Mixing Spoons. Price **15¢**
Aluminum Cream Whips. Price, each **15¢**
14-In. Aluminum Mixing Spoons. Price **25¢**
14-Inch Aluminum Basting Spoons. Price **25¢**
14-Inch Aluminum Skimmers. Price **35¢**
Aluminum Ladles. Prices, **40¢** and **45¢**
Aluminum Funnels. Prices, **39¢, 45¢** and **50¢**
Aluminum Cake Turners, **25¢**
Aluminum Pie Servers. Price, each **20¢**
Aluminum Bowl Strainers. Price, each **75¢**
Aluminum Jelly Moulds. Prices, **15¢, 25¢, 35¢, 95¢, $1.25**
Aluminum Dessert Forks. Price, per dozen **75¢**
Aluminum Dessert Spoons. Price, per dozen **75¢**
Aluminum Table Spoons. Price, per dozen **85¢**
Aluminum Table Forks. Price, per dozen **85¢**
Aluminum Pudding Pans. Prices, **35¢, 50¢, 60¢** and **75¢**
Aluminum Pie Plates. Prices, **19¢, 25¢, 35¢** and **39¢**

—Lower Main Floor

Quality and Style Are at Once Apparent in These New Suits For Men

One glance will tell you that these Suits are tailored by experts, and their good shape and appearance are there to stay. The materials are good, and the styles are such as will please the most careful dresser. Choice of grey and brown tweeds and a few blues with pin stripe effects; all new stock. Sizes 34 to 44. Wonderful value at

$24.95

Men's Tweed Pants

Choice of Several Good Patterns

Full cut, easy-fitting pants with five pockets and belt loops, cuff or straight bottoms. Offering a choice selection of dark tweeds and worsteds. Sizes 31 to 44. Special value at, per pair **$2.95**

Wool Crepe Shirts

English Shirts, made from pure wool crepe, in mauve and blue stripes on ivory ground. Full cut, with double soft cuffs and soft neckband; 20 only; sizes 14½ to 17. Value $7.00. Today's bargain

$5.50

—Main Floor

New Neckwear

Bat Wing Ties
All-Silk Ties in the right shape to tie into a smart bow, all lengths. Shown in the newest color effects. Price **75c**

Pure Silk Ties
Smooth Knit All-Silk Tie, in blue, black and brown shades, with neat contrasting color cross stripes. Easy to pull through the collar. Price **$1.00**

—Main Floor

Special Purchase of High-Grade House Dresses

Extra Special Values

House Dresses, $2.49
Three smart styles in excellent quality check gingham, neat Peter Pan collar, vest and novelty pockets trimmed with white muslin. Another style has long roll collar, square neck, vestee is neatly embroidered, two large patch pockets and set-in sleeves; in checks of brown and white, mauve and white, blue and white, and navy and white; sizes 36 to 44. Very special value at **$2.49**

House Dresses, $3.49
In large or small checks, one style has long roll collar and deep cuffs of white organdie, square neck and set-in sleeves; skirt is finished with broad panel at each side. Another has small collar of white pique trimmed with rick-rack braid and buttons. A more dressy style is trimmed with embroidered organdie, square neck and two novelty pockets. Come in checks of mauve and white, navy and white, brown and white, yellow and white, saxe and white and black and white; sizes 36 to 44. Special at **$3.49**

—2nd Floor

Separate Skirts at Low Prices

Pleated Serge Skirts
Made from fine quality serge, in single and double box pleated styles, finished at waistline with narrow belt; waist sizes 25 to 29; lengths 31 to 36; in navy and black only. Price **$2.95**

Sports Skirts
In pleated styles, in striped and check materials. Suitable for walking, golfing, etc., in combination colors of brown and sand, black and white, navy and sand, sand and white and grey and green. Waist sizes, 26 to 32. Price **$10.95**

Tailored Skirts
In fine quality tricotine, in black and navy only, trimmed with tucks, braid and buttons; suitable for street and office wear; waist sizes 25 to 31. Price **$7.95**

Sports Skirts
Smart models in tweed mixtures, tailored style, trimmed with new stitching and novelty buttons; in brown, blue and harvest; waist sizes, 26 to 31. Price **$8.95**

—2nd Floor

Free Embroidery Class For Girls

The popularity of our Girls' Embroidery Class is increasing each week, but we still have room for more learners. The class starts at 9:30 a.m. and finishes at 11 o'clock. All children are very cordially invited to attend.

The following inexpensive but practical articles, simply designed for beginners, have been selected for the subjects today.

18-Inch Crash Centres, **39¢**
Crash Cushion Tops, **39¢**
Children's Aprons **39¢**
Children's Feeders **20¢**
Button Bags **10¢**
Hot Muffin Roll Cases, **10¢**
Working Cotton, 3 skeins for **10¢**

—Art Needlework Dept., Mezzanine Floor

A New Shipment of Gossard Corsets

Gossard Corsets are designed for every type of figure. Because there are Gossard models specially designed to fit your very own figure you need never have that tied-in, pinched together look, that "corseted" look that is just as fatally ageing as its sagging uncorseted reverse.

Gossard Corsets for the Slight Figure
With the popular low elastic top, medium length skirt; made from pink broche; sizes 21 to 30. Price **$5.50**

Gossard Corsets for the Full Heavy Figure
Made in heavy quality English coutil, well boned back to care for the woman of full proportions; also a model for that type requiring lowest bust lines with straight hip; sizes 24 to 36. Price **$6.75**

Gossard Corsets for the Average Type
With a medium bust line, grading to a higher back. The long skirt has splendid flare to care for a good size thigh, in figured broche; sizes 23 to 30. Price **$8.50**

Gossard Elastic Top Corsets for the Stout Figure
In lovely pink broche, elastic inserts over thighs, well boned, long French back with elastic section to assure perfect comfort; sizes 24 to 32. Price **$8.50**

—2nd Floor

Broken Assortments in Blouses

Values to $6.98 Clearing at $3.98

There are about twenty-five Blouses in the lot, including neatly fashioned Crepe Knit Over-Blouses with round-shaped necks, short sleeves, with hip band fastening with tie sash. Also Crepe de Chine Over-Blouses, smartly beaded, and Viyella Shirt Waists in neat stripes. Values to $6.98. Today **$3.98**

—2nd Floor

Wonderful Values in Girls' Fur-Trimmed COATS

Values to $18.95 for $8.98

Smart Velour and Blanket Cloth Coats with beaverine collars, plain or trimmed with cable stitching; in shades of reindeer, brown and blue; sizes 2 to 14 years. Values to $18.95. Sale Price **$8.98**

—2nd Floor

A Special Value in Boys' Suits

Smart belted models, made from strong quality English tweed, in grey and brown shades. Bloomer pants, lined throughout. Sizes to fit boys 14 to 16 years. Special value at **$7.95**

—Main Floor

Children's Quality Hose Low Priced

Ribbed Wool Hose
All-Wool Hose, in 4-1 rib, English make, with diamond knees and spliced heels and toes, in black and brown only. A very serviceable hose for school wear.
Sizes 6 to 7. Per pair **95¢**
Sizes 7½ and 8. Per pair **$1.00**
Sizes 8½ to 9½. Per pair **$1.25**
Size 10. Per pair **$1.35**

2-1 Ribbed Hose
Made from worsted yarns, with diamond knees and reinforced heels and toes, in black only; sizes 7 to 10. Per pair **75¢**

—Main Floor

Our 50c Special Course Luncheon Pleases the Most Fastidious

It is tastefully served and the food is expertly cooked. Our menus now include appetizing ready dishes at prices from 15c and up. Special Afternoon Teas from 3 to 6 p.m. at popular prices.

—4th Floor

Saturday Specials at the Ribbon Counter

Satin Ribbon
5-Inch Satin Ribbon in all the wanted shades. Suitable for sashes, hair bows and millinery use. Value 45c. Per yard **35¢**

Striped Dresden Ribbon
7-Inch Striped Dresden Ribbon in pink, brown, navy and sky, with French Dresden stripes; for sashes, camisoles and dress trimming. Value $1.25. Per yard **89¢**

Fancy Dresden Ribbon
French Silk Ribbon in floral designs in navy, green, rose, brown and cerise. Value $2.25. Per yard **89¢**

Lingerie Ribbon
Swiss Satin Ribbon, in sky, maize, rose and pink; in rosebud and swallow designs.
1-Inch, value 17c. Yard, **10¢**
2-Inch, value 35c. Yard, **20¢**

Colored Velvet Ribbon
In all the wanted shades; various widths. Value 35c. Per yard **29¢**
Value 50c. Per yard **39¢**
Value 75c. Per yard **59¢**

—Main Floor

Purity Groceries

Delivered to Your Home

Finest Quality New Zealand Creamery Butter, per lb. **55¢**
3 lbs. for **$1.60**
Hudson's Bay Company's Seal of Quality Creamery Butter, lb. **52¢**
3 lbs. for **$1.53**
No. 1 Quality Creamery Butter, per lb. **50¢**
3 lbs. for **$1.48**
Pure Bulk Lard, per lb. **19¢**
3 lbs. for **55¢**
Machine Sliced Ayrshire Bacon, per lb. **35¢**
Finest Quality Breakfast Bacon, per lb. **33¢**
Machine Sliced Peameal Back Bacon, per lb. **38¢**
Hudson's Bay Company's Seal of Quality Pure Pork Sausages, per lb. **45¢**
New Laid B.C. Eggs, extras, per dozen **48¢**
New Laid B.C. Eggs, firsts, per dozen **43¢**
Hudson's Bay Company's Special Breakfast Tea, per lb. **55¢**
3 lbs. for **$1.60**
Freshly Roasted Pure Coffee, per lb. **35¢**
3 lbs. for **$1.00**
Finest Quality Pure Breakfast Cocoa 2 lbs. for **25¢**
Finest Quality B.C. Granulated Sugar, 100-lb. sack **$9.75**
20-lb. paper sack **$1.95**
Carnation Brand Evaporated Milk, 3 large tins for **35¢**
Five Roses Flour, best for all household purposes, 98-lb. sack for **$5.50**
49-lb. sack **$1.75**
24-lb. sack **90¢**
Sun-Maid Brand Seedless Raisins, Special at 3 packets for **40¢**

Fruit and Vegetables

Fancy Dessert Apples, 3 lbs. **25¢**
Cooking Apples 5 lbs. for **25¢**
Florida Grapefruit, large size, Each **15¢** and **20¢**
California Grapefruit 5 for **25¢**
Navel Oranges, per dozen **15¢, 25¢, 35¢** and **50¢**
Sunkist Lemons, per dozen **30¢**
Red Emperor Grapes, per lb. **35¢**
Fresh Rhubarb, per bundle **25¢**
Marmalade Oranges, doz. **50¢**
Local Artichokes, 5 lbs. for **25¢**
Brussels Sprouts, per lb. **10¢**
Cooking Onions, 6 lbs. for **25¢**
Spanish Onions 3 lbs. for **25¢**
Cabbage, carrots, parsnips, turnips, leeks, celery, etc.

—Lower Main Floor

Candies

Hudson's Bay Company's Hand-Rolled Assorted Chocolates, per lb. box **50¢**
Hudson's Bay Company's Fresh and Delicious Butterscotch, per lb. **40¢**
Chocolate and Vanilla Cream Fudge, per lb. **50¢**
Hudson's Bay Company's Special Mixture, per lb. **30¢**
English Wrapped Toffee, regular 60c. Special at, per lb. **50¢**

—Main Floor

An Interesting Book for the Week-End

You'll have no difficulty in choosing a really interesting book from our library shelves, for they are just loaded with fascinating fiction and the most popular literature of the day. Cost is almost nothing—3c per day.

—Mezzanine Floor

Hudson's Bay Company.

INCORPORATED 2nd MAY, 1670

Social Events

Cecil Fanning's Opera

Cecil Fanning, the Irish-American baritone, who made so many friends in Victoria during his prolonged Summer visits here on two or three occasions, is bidding for further fame as the author of the libretto of "Aiglala," the opera written by Francesco B. de Leone, another Ohioan. This opera is to be given on February 28, and the musical world awaits with keen interest the comments of the critics. Fanning has already written many charming things, "Sir Olaf," a successful cantata, and "The Foolish Virgins," being among the best known. "Aiglala" (meaning "Little Good-for-Nothing") is an Indian girl. This part is taken by a soprano. Her father, an Iroquois chief, is to be represented by a basso cantanto. The jealous rivals, an Indian brave and a white man, are to be carried by baritone and tenor, respectively. The setting is beautiful but simple, as the same scene is used throughout, differing only in the period of day represented: the mesa-land of the painted desert of Arizona with Chippewa tepee in the foreground.

• • •

Hostess at Party

On Tuesday evening, Miss Alice Findler entertained at a delightful party at her home, 531 William Street. The evening was spent in dancing to the excellent music provided by Mr. Findler. Guests present were the Misses Elva Rogerson, Evelyn Florence, May and Jean Brogan, Marguereta Hicks, Claire Wachter, Alice Sandiford, Margaret McMillan, Mrs. Ivan Sutherland, Messrs. Ted Corby, Stafford Meldram, Tom Walker, Benny McMillan, Dana Thompson, Harold Davenport, John Riddle, George Rumsby, Norman Findler, R. Osborne and Mr. Marston.

• • •

Nurses' Class Entertains

The junior class of the Provincial Royal Jubilee Hospital training School for Nurses entertained last evening at the Nurses' Home at a delightful dance. The rooms were charmingly decorated with Japanese lanterns, plants and flowers, and presented an effective setting for the affair, which was attended by about one hundred guests. During the evening a musical programme was rendered, which greatly enhanced the pleasure of all present. Solos were given in a most artistic manner by Mrs. W. A. Jameson, while Miss Sheepwash played pianoforte selections. Mr. Hallett and Mr. Thomas gave recitations, and the accompaniments were played by Mrs. L. U. Conyers. Several novelties were enjoyed, and Madame Bones "read the future."

• • •

Tea Hour Hostess

Mrs. F. H. M. Codville entertained at the tea hour on Thursday afternoon at her home on Lampson Street, when her invited guests included Mrs. Macdonald, Mrs. Croft, Mrs. Carrington-Brown, Mrs. A. S. Wright, Mrs. Cobbett, Mrs. Cockburn, Mrs. Grant, Mrs. Westmorland, Mrs. Hunter, Mrs. E. A. Nixon, Mrs. Paddon, Miss Paddon.

• • •

Here From Vancouver

Mrs. Harry B. Bray left last night for Vancouver Island, and will be the guest of her parents, Colonel and Mrs. James Peters, Esquimalt. Mrs. Bray was accompanied by her aunt, Mrs Henry Hannington.—Vancouver Daily World.

• • •

Visited Edmonton

Mrs. A. Bullock has returned to the city after an extended visit to Edmonton and the East, and has taken up residence at Alkazar Mansion, Fairfield Road.

• • •

Is Convalescing

Mr. David Spencer, who has been confined to his home for some days owing to illness, is making rapid recovery and will be about again in a day or so.

• • •

Pays Visit to City

Miss Norma Lobe, of San Francisco, a native daughter of Victoria, is paying the city a visit. She is staying at the Empress Hotel, the guest of her uncle, Mr. Max Leiser.

• • •

Here From Alaska

Mr. and Mrs. W. Jancowski arrived from Alaska last Sunday and are visiting the latter's parents, Capt. and Mrs. W. Swan, of Woodland Crescent, Oak Bay.

• • •

To Visit States

Mr. and Mrs. R. A. Bond are leaving Victoria in the near future for a holiday trip, during which they will visit the larger cities of the United States.

• • •

Stays at "Angela"

After visiting her daughter, Mrs. F. H. M. Codville, Esquimalt, for a few weeks, Mrs. Carrington-Brown is now staying at The Angela.

• • •

Nelson Visitors

Mr. and Mrs. B. G. Townshend, of Nelson, are visiting the latter's mother, Mrs. Rowley Heyland, Richardson Street.

• • •

Leave for Bella Coola

Mr. and Mrs. Vincent Clayton and little daughter, left last Monday for their home at Bella Coola, after visiting Mrs. Clayton's parents.

• • •

Take Up Residence Here

Mr. C. A. Mackenzie, M.E., and Mrs. Mackenzie, of Stewart, B.C., and Hyder, Alaska, are now residing at 1788 Rockland Avenue.

• • •

Return to Salt Spring

Major and Mrs. Justice and family, who have been residing in the city for the past two months, have returned to their home on Salt Spring Island.

SIDE BY SIDE IN FELLOWSHIP

Continued from Page 1

are others whose visits to the Foreign Office always will fill my heart with joy, because they will have nothing whatever to say to me. My honorable friend, His Excellency, I am glad to say, and I am sure he is glad to say, belongs in the latter category.

"The relations between Great Britain and the United States were never better than they are tonight. I pray God they will long continue in the happy condition.

America and Ourselves

"America and ourselves — Ourselves—we want no alliance, we want no documents—America and ourselves are in the position of two peoples that in spirit, by reason of those great moral and spiritual forces that are demeaned and narrowed by being written down on paper—are prepared to stand side by side, not in political alliance but in human fellowship to help each other.

"We have had our quarrels, as all happy families have had; but, when any great human cause has come before us, we have looked into our hearts and, hidden right away in their innermost recesses, we have discovered a very shy, but a very faithful friendship one for the other."

Remarking that Great Britain always had been particularly fortunate in the personalities of the ambassadors the United States had sent to the Court of St. James, Mr. MacDonald predicted that Mr. Kellogg would worthily maintain that high standard and that both Mr. Kellogg and Sir Esme Howard would have easy tasks.

EX-PRESIDENT FIGHTS FOR LIFE

Continued from Page 1

to take some nourishment; his heart seemed a trifle stronger; his mind remained for the most part clear and alert; he suffered somewhat, but bore it stoically. The sinking sun and the twilight hours saw his still fighting, but there were no signs that encouraged his physicians to believe that a material change for the better was in prospect.

His Last Battle

He himself said that the battle through which he was passing probably would be his last.

"I'm ready," he said to his friend and physician, Dr. Grayson. "You've done all you could. I am a broken machine. It's better that I should go than remain a helpless invalid."

The digestive trouble that led to the present grave condition resulted from some injudicious choice of food taken Monday. When he reached Washington yesterday Dr. Grayson found the patient up and around the house, although he had cancelled his daily automobile ride about the city. The physician ordered him to bed, but there were further stomach upsets, accompanied by a violent bleeding at the nose.

So rapidly had the new complications developed that Dr. Grayson spent last night at the Wilson home, and toward morning he found symptoms that told him an alarming situation was likely.

Suffers Collapse

Soon afterward Mr. Wilson suffered a sudden collapse, and at 9 o'clock this morning the doctor summoned other medical aid and announced that the former President's condition was "very serious."

Dr. H. A. Fowler, a kidney specialist, who also had treated Mr. Wilson previously, made an examination and acquiesced in Dr. Grayson's verdict that little could be done.

All of the former President's medical attendants were in agreement that his death might come momentarily, or that he might linger for hours.

During the evening Mr. Wilson remained conscious a part of the time, but there were frequent lapses into sleep. He was able to talk with those near him only in a whisper and then with greatest difficulty. Some of the old symptoms that had yielded to the careful treatment of months came back upon him, but for the most part he was free from complications and had to fight only with the langor of a growing exhaustion.

COMMENDS JOINT PUBLICITY PLAN

ISLAND'S STOCK IN TRADE RICH, SAYS CALIFORNIAN

Southerners Now Carry Enthusiasm to Christmas Cards Stripped of Snow, Says Newspaperman

In the course of an interesting address to the Tourist Trade Group of the Chamber of Commerce, yesterday, Mr. Thomas L. Emory, of San Francisco, Pacific Coast manager of the American Newspaper Publishers' Association, said that the recent arrangements whereby the cities of the Northwest would carry out joint advertising as the Puget Sounders, Associated, in California, was a plan that would prove beneficial to this part of the Coast.

It was useless to advertise if the advertiser had nothing to sell, said Mr. Emory, but Victoria and Vancouver Island had much to distribute; more, perhaps, than any other city he had ever visited.

Mr. Emory made mention of the fact that residents of California had enthusiastic adjectives on their tongues at all times, and that "kickers and grousers" were very hard to find. Certain California organizations even went so far as to agitate for the replacement of the Winter scenes on Christmas cards by pictures of sunshine and flowers. He emphasized the value of community advertising, whether through the columns of the press, or through the individual enthusiastic efforts of clerks behind shop counters. "Stand behind your community advertising," was his advice to the Chamber group.

"RAYMUR LETTER" STILL DICSUSSED

Public Works Committee Hears From Two Former Mayors, and Further Views Are Advanced

Once again yesterday afternoon the City Council, sitting as the Public Works Committee, considered the question of whether the "Raymur letter," promising payment of certain sterling bonds in American funds, should be recognized, and once again decision in the matter was postponed. City officials, acting under the committee's instructions, will gather together documentary evidence in regard to the whole subject, and the letter files in the Mayor's office will be searched for any sign that the famous letter was authorized.

Ex-Mayor J. L. Beckwith, who was in office the year prior to the sending out of the letter, appeared before the committee by request, and in answer to questions said that he knew nothing about the "Raymur letter." A letter was received from ex-Mayor A. J. Morley, who was chief magistrate at the time of the sending out of the Raymur document, he having been asked by the Council whether the late comptroller had acted by authority.

"I have no recollection of the letter or the circumstances under which it was written," wrote Mr. Morley, who then went on to discuss the matter without giving any new information.

Mr. H. A. Ross and Mr. Edwin Tomlin appeared to again urge the recognition of the Raymur letter. Mr. Tomlin wanted to know how the auditors were satisfied with the city's action in honoring the Raymur letter for some years before assuming its present attitude. This was an important point, agreed Ald. Woodward.

After some discussion it was decided to have the officials' report on various matters pertaining to the subject.

CALGARY TIGERS BEAT SASKATOON

WIN NERVE-RACKING CONTEST BY TWO TO ONE

Hang Up Record for Professional Hockey With Ten Straight Victories on Home Ice

CALGARY, Feb. 1.—Calgary Tigers boosted their lead in the Western Canada Hockey League and incidentally registered their tenth straight victory of the season on home ice, a record that will take some beating in the annals of organized professional hockey, by defeating Saskatoon 2 to 1 in a nerve-racking contest played on honeycomb ice at the arena tonight.

The Line-Up

Saskatoon.	Position.	Calgary.
Hainsworth	Goal	Reid
Stevens	Defence	Dutton
Cameron	Defence	Gardiner
Lalonde	Forward	Morris
Cook	Forward	Oliver
Berlinquette	Forward	Wilson
Scott	Substitute	Oatman
Matz	Substitute	Anderson
Reise	Substitute	Crawford
Headley	Substitute	Dea

See Kirkham's Grocerteria advertisement on Page 2.

FIREMEN SEEKING INCREASE IN PAY

DELEGATION GOES BEFORE PUBLIC WORKS COMMITTEE

Say Cut Made Last Year on Understanding Other Departments Received Same Treatment

The city firemen, through a number of spokesmen, laid before the City Council, sitting as the Public Works Committee yesterday afternoon, arguments in favor of their request for a return of their salaries to the figures which prevailed prior to the cut of seven per cent last year. At the same time Fire Chief Vernon Stewart appeared at the committee's request to answer questions relative to his department. Not only was the salary question considered, but linked with it was the matter of the new legislation which requires a fireman to have one day's holiday in seven. The committee arrived at no decision.

Lieutenant W. J. Crawford was the first speaker on behalf of the firemen. He pointed out that the firemen had voluntarily accepted a salary cut of seven per cent last year on the understanding that all other departments of the city would be similarly treated. In view of the fact that the reduction had not been general, the firemen were asking for a return to their former position. Lieutenant Crawford presented the following comparative figures of the minimum and maximum salaries paid firemen in various cities:

Victoria, $100 to $122.76; Vancouver, $130 to $150; Calgary, $120 to $140; Edmonton, $115 to $135; New Westminster, $125 to $135; and Tacoma, $120 to $140.

Insurance Costs More

Firemen, said the spokesman, had to pay $6 extra on every thousand dollars' worth of insurance because of the additional risk, and had to have a telephone at a cost of $27 a year. The men on the B. C. Electric Railway had been formerly on the same level as the firemen, but were now well above them, said Lieutenant Crawford. In answer to a question, he explained that the firemen and policemen also were formerly on the same basis, but that the policemen were now leading.

It was impossible for the council of last year to promise that reductions would be made in the salaries of teachers and policemen, pointed out Alderman Andros, chairman of the Fire Wardens Committee, who said that attempts to influence in this direction had failed.

A conciliation board which sat in 1922, it was stated by Lieutenant Crawford, had given as its finding that the time was not opportune for a reduction in the salaries of the local firemen until other coast cities took similar action. They had not yet done so, he added.

Lieutenant R. T. Brindle told the committee that since 1914 the cost of living had gone up forty-seven per cent, while the firemen's salaries were at present only thirty-six per cent above the 1914 level. Following a suggestion by Alderman Andros that it was felt by some that the firemen had gone over the head of the council in securing the holiday legislation from the Provincial government, Fireman T. Heaslip informed the committee that the men had asked the Fire Wardens last August for one day off in seven, but had been told to wait until the Spring. Further information was given by Firemen H. E. Hunt and W. Cavette.

Alderman Ker pointed out to the firemen that they were asking for an increase of seven per cent in their salaries and had, under recent legislation, secured a cut of fourteen per cent in the amount of time on duty in a year.

Chief Answers Questions

Chief Stewart answered many questions in regard to the work done by his men, the aldermen receiving an insight into the way in which firemen spent their time.

Alderman Woodward brought up the question of closing one of the small fire halls for the sake of economy, claiming that this matter was one to be considered in connection with the cost of giving salary increases. The chairman, Alderman Sangster, however, would not permit this subject to be broached, saying that it was a different one altogether. The firemen had made out an overwhelming case in favor of returning their salaries to the former basis, declared Alderman Woodward.

In regard to other cities which had been compared with Victoria, said Alderman Todd, conditions were less favorable than here, which would account for the difference in salaries. Chief Stewart, however, did not agree that this was so in all cases.

The difficult financial conditions prevailing were stressed by Aldermen Todd in a somewhat lengthy statement. The Legislature had aroused hostility by going over the council's head in passing the holiday legislation, he said. He thought there was considerable strength in the firemen's claim that other departments were not cut.

After Alderman Todd had finished, Alderman Woodward complained that when he wanted to ask a pertinent question in regard to closing a substation the chairman would not let him, but he did not object when Alderman Todd "starts in with the Garden of Eden and ends up with the Elk Lake golf course."

The question of wages should not be considered principally from the standpoint of effect on taxes, asserted Alderman Marchant. He could not understand why, when the wage question came up, the fact that the city was overburdened with taxes was always played up, while other things were "matters of policy." It did not seem fair to reduce the firemen last year and leave other departments alone.

Doubt was thrown by Alderman Todd on the claim that the Victoria fire insurance was lower than elsewhere in Canada.

The committee did not consider the salary question after the firemen withdrew, it being understood that it would come up in estimates committee.

War on Faked Diplomas

HARTFORD, Conn., Feb. 1.—The State Examination Board yesterday revoked the licences it had granted to 132 physicians following the recommendation of the inquisitorial grand jury which has been probing medical diplomas of certain Western institutes which are alleged to have sold "faked" diplomas.

NEW YORK, Feb. 1.—Detectives recovered today from a gem shop on the upper West Side an additional $75,000 worth of the jewels stolen from Mrs. Hugo Scheolkopf, of Buffalo, a year ago. This makes a total of $161,000 worth of the jewelry recovered within the last fortnight in Denver and New York.

The Distinctive Flavor of "SALADA" TEA

has won it millions of users. Try it today and know why.

SPECIAL

15 Only Men's Trench Raincoats

REG. PRICE $20

$4.95

GENERAL WAREHOUSE

Yates Street

BEST WELLINGTON COAL

Greater Heat and More Of It

Richard Hall & Sons

1232 Government St.

Phone 83

Do You Keep

a close tab on your digestion? This is important. It will pay you well to do so. Digestion is complicated and its processes often become disordered. This brings immediate discomfort—often severe pain. Use

BEECHAM'S PILLS

This valuable preparation has for years been found to relieve indigestion, biliousness, sick headache and constipation. Thousands of careful folks have learned to use Beecham's Pills, which have proved both corrective and preventive. Experience has taught them to always have a box handy. Profit by their example—always have Beecham's Pills

In Your Home

SOLD EVERYWHERE IN CANADA.

Largest Sale of any Medicine in the World

Canada First! Eat Canadian Butter

Pure Creamery Butter Our Own Brand Manufactured by Central Creameries Ltd. Calgary, Alberta

Standing for Butternut Bread

Fine grained, temptingly crisp brown crust, and always uniformly good. To be had at your grocer's, or phone Rennie & Taylor—764.

Solid Comfort

With a

Cosy Glow Heater

Convenient, Clean, Instantly Ready.

Attach to any light socket.

Invaluable in the sick room and nursery.

British Columbia Electric Railway Co.

Home-made Remedy Stops Coughs Quickly

The best cough medicine you ever used. A family supply easily and quickly made. Saves about $2.

You might be surprised to know that the best thing you can use for a severe cough, is a remedy which is easily prepared at home in just a few moments. It's cheap, but for prompt results it beats anything else you ever tried. Usually stops the ordinary cough or chest cold in 24 hours. Tastes pleasant, too—children like it—and it is pure and good.

Pour 2½ ounces of Pinex in a 16-oz. bottle; then fill it up with plain granulated sugar syrup. Or use clarified molasses, honey, or corn syrup, instead of sugar syrup, if desired. Thus you make 16 ounces—a family supply—but costing no more than a small bottle of ready-made cough syrup.

And as a cough medicine, there is really nothing better to be had at any price. It goes right to the spot and gives quick, lasting relief. It promptly heals the inflamed membranes that line the throat and air passages, stops the annoying throat tickle, loosens the phlegm, and soon your cough stops entirely. Splendid for bronchitis, croup, hoarseness and bronchial asthma.

Pinex is a highly concentrated compound of Norway pine extract, famous for its healing effect on the membranes.

To avoid disappointment, ask your druggist for "2½ ounces of Pinex" with directions and don't accept anything else. Guaranteed to give absolute satisfaction or money refunded. The Pinex Co., Toronto, Ont.

"We got our Exercise at the Wood Pile"

IN the good old days when we were boys in the country there was no lack of exercise.

When other jobs ran out there was always wood to be cut and there is no denying that pushing the buck saw and swinging the axe are real exercise.

Rosy cheeks and sparkling eyes told of pure blood and an active liver. There was no lack of appetite those times and no complaints of indigestion.

But wood piles are not so plentiful now as they used to be and the tendency to avoid exercise is continually on the increase.

For this reason it becomes absolutely necessary to resort to other means of keeping the liver active and the bowels regular.

Particularly in the cold season when we live so much indoors with too little pure air to breathe and too much artificial food to eat do we require the use of medicine to regulate the vital organs.

In the great majority of homes Dr. Chase's Kidney-Liver Pills are constantly kept on hand for this purpose because they have proven to be the most dependable regulator and suitable for all the family.

Neglect to keep the liver, kidneys and bowels in healthful activity is only courting trouble from such ailments as appendicitis, Bright's disease of the kidneys, diabetes, high blood pressure or other dreaded diseases.

By the use of one pill a dose at bedtime once or twice a week you can be sure of the healthful action of these eliminating organs and the prevention of such ills as naturally develop in a poisoned system.

Please note that while the price of Dr. Chase's Kidney-Liver Pills is increased to 35 cts. a box the number of pills in a box is increased in the same proportion. Edmanson, Bates & Co., Ltd., Toronto.

OLD BOX 25 Pills — 25¢

DR. CHASE'S KIDNEY LIVER PILLS

ONE PILL A DOSE ONE CENT A DOSE

NEW BOX 35 Pills — 35¢

The Million Dollar Doll

By C. N. and A. M. WILLIAMSON (Authors of "The Lightning Conductor")

WHO'S WHO IN THE STORY

Teresa Desmond (Terry), lovely and unbelievably innocent, is impersonating her beautiful half-sister, **Juliet Divine**, known as the Million Dollar Doll, whose sketchy career is unknown to Terry.

Miles Sheridan, Terry's Dream Prince, furnished the money for her convent education when she was a child. His wife's infidelity is making him wretched, and in order to facilitate her obtaining a divorce, Miles offers the Million Dollar Doll $20,000 to take a yacht trip with him. Juliet is unable to take the trip herself, but working on her little sister's gratitude to Miles, she persuades Terry, who is an exquisite counterpart of herself, to take her place. Miles does not recognize the little girl he befriended so long ago.

Betty Sheridan, Miles' wife, is in love with **Paul di Salvano**, a handsome Italian.

Eustace Nasdo, a wealthy Greek who does not know of Terry's relationship to Juliet, is in love with the younger girl.

Mrs. Harkness, Miles' old servant, is Terry's maid on board the yacht. Her early disapproval of "The Million Dollar Doll" is swiftly disappearing under the influence of Terry's childlike charm. Miles has stipulated that he will have nothing to do with the girl on the voyage, but under the impression that Terry is flirting with him, he breaks his pertain and kisses her.

INSTALLMENT XLVI

New Fears

The girl wondered how she had been able to get through the evening without breaking down.

"I couldn't have done it," she thought, "unless we'd talked about history and things like that."

But she had got through, and she believed that the trembling of her hands and the constant effort to make her voice sound natural had passed unnoticed by Sheridan.

"If I'd guessed what it would be like I shouldn't have dared risk going up to dine with him," she told herself.

She, said now, in looking back at what had happened, that she must have been numbed at first by the shock, for after her horror of the change in Sheridan had been turned to self-reproach by his scolding, she had been conscious of no sensation at all.

She had forced herself to think that he could have meant no wrong, that she had misunderstood, and must atone.

But as she sat opposite to him at dinner, striving to be composed, a voice seemed to shout question after question in her ear. The questions were so loud, so insistent, that often she could scarcely hear through their clamor what Sheridan was saying; and she was afraid, when she spoke, of answering them instead of replying to him. The effect upon her mind of this confusion was unnerving.

"What does he think of you?" the voice would scream over the sounds in the room and the noise of the sea without.

"What does he think of you that he should walk into your cabin and shut the door, and kiss you, and then say the fault is all yours?

"Is that the way good men behave to girls?

"What have you done to him that he shouldn't respect you?

"Is it because you came on board his yacht alone?

"Is it just because you are you—or is it because he thinks you're Julia?

"What has Julia done to make him act like that, and look at her like that, though he never knew her, never saw her before?

"Is it because she is an actress?

"Do men treat actresses like that?

"Was it even more terrible of you to come on the yacht for this trip with him than you thought it was, or than Julia told you when she said people would misunderstand, and you would have to sacrifice the respect of the world?"

Now, as she lay on her bed reviewing dry-eyed what had passed, the girl saw that there was something very wrong somewhere, either about Sheridan, or Julia, or about herself—or all three.

The thing she had done could not be undone. She would not undo it, even if she could, because it was for Sheridan's sake; and in spite of his harshness at first, and worse than harshness at last, he was the Prince. She owed everything to him.

But oh, she was paying! And he was like the rest of the world in not respecting her. She hadn't realized that it would be so with him as well as with others.

And she could not see ahead into the future.

She was afraid, and trembled.

Sheridan did not meet his guest on the day that followed. She was keeping out of his way; he understood that, of course. It would have been a slow moving brain not to take in that fact.

But Sheridan puzzled over the point of view—the real point of view—of such a woman. In spite of trying to push the thought of her out of his head, it crept back again and again.

"Why does she think it worth while to go on acting as if she were aggrieved?" he wanted to know. "Why do I feel as if I'd been a brute to her, when I know that these million doll women appreciate a man only when he is a brute?"

He wished that she would walk on deck, as usual, and give him a chance to throw her a word, as if nothing had happened. If he could see the girl, he would stop thinking about her in this stupid way; that was a mere trick of a brain too highly keyed.

But she did not come, and that evening Sheridan said indifferently to Mrs. Harkness, "I suppose your charge—Miss Divine—got through that little squall last night as well as she did the big one. Not upset at all?"

"No, Mr. Miles, she seems pretty well," replied the old woman. "She hasn't been about much, because she wants to rest her ankle a bit before we land at Monaco tomorrow. She's been reading in her cabin a good deal."

At least the girl hadn't given him away to Harky! He could tell by the look in his old nurse's eyes that she'd received no shock.

And it would have been a shock if she had had any hint of the scene in Miss Divine's stateroom.

In Tomorrow's Installment Terry Experiences Mortification

HEAD-FIX

FOR

Sick and Nervous Headaches

NEURALGIA and RHEUMATIC PAINS

NO OPIATES or INJURIOUS DRUGS

Just what your physician orders prescribed in capsule form.

At all druggists

35c PER BOX

THE VANCOUVER DRUG CO., LTD. Special Agents

WICKER LUNCH BASKETS, 25c

Nice, neat, handy, covered lunch baskets, in eight sizes, 25c to $1.10. Fancy cake or fruit baskets, 45c to $2.25. Baby baskets, 75c to $2.25. See our window for particulars. To test this advertising medium, we will give free a large can of household lubricant on presentation of this ad. **R. A. Brown & Co., Douglas and Johnson.**

January Shoe Sale

MUTRIE & SON

1202 Douglas St. Phone 2504

PHONE 3302

Pantorium DYE WORKS

MAIN OFF & WORKS 350 COOK ST. VICTORIA, B.C.

A Phone Call Will Bring Us to Your Door

Asthma Bronchitis and Goitre Sufferers

Read the following letters and be convinced that it is possible to receive **Permanent Relief** by using Herb **Medicine.**

Many more testimonials can be seen by calling on

W. E. FITZPATRICK

1041 Fort Street Phone 3358L

Victoria, B. C.

Or at 1169 Robson Street

Vancouver, B. C.

950 14th Ave., E., Vancouver, B.C., June 16, 1922

Mr. J. F. Fitzpatrick:

Dear Sir:—It is close on three months since my daughter commenced taking your herb treatment for "goitre." I am pleased to say that the swelling on her neck has all gone. And I can assure you the work was splendid and she feels better in her general health.

I highly recommend your remedy for goitre.

Yours truly, MRS. BROOKEY.

Phone Fair. 3343R.

1901 Duchess St., Victoria, B.C., Nov. 15, 1923.

Mr. Fitzpatrick:

Dear Sir:—In reference to your inquiry, "If I am still satisfied that your medicine gave me permanent relief," I wish to say that it is over nine years since I gave you my testimonial, and that I have never been troubled with asthma or bronchitis during that time. Before taking your medicine I had suffered for over twenty-three years, trying many kinds of medicines and treatments from doctors here and in the Old Country, only to receive a temporary relief.

I will be only too pleased to tell anyone suffering with asthma or bronchitis of the great benefit I received by taking your Herb Medicine.

I remain, Yours very truly, JNO. LAIRD

Phone 5338X.

All Patients in Victoria Have Found a Marked Improvement and Are Well Pleased

NATIVE DAUGHTER WEDS IN SEATTLE

Miss Jean Martin Becomes Bride of Mr. Harvey Baker at Pretty Home Wedding

A very pretty but quiet wedding was solemnized on January 29 by the Rev. McIntosh at the home of Mr. and Mrs. W. H. Baker, of Seattle, Washington, between Miss Jean Martin, second daughter of Mr. R. J. Martin and the late Mrs. Martin, Michigan Street, of this city, and Mr. S. Harvey Baker, son of Mr. and Mrs. W. H. Baker. While the guests were assembling Miss Doris Baker rendered sweetly "O Promise Me."

The bride entered the room, which was beautifully decorated with roses and evergreens, to the strains of the Wedding March, on the arm of her brother, Mr. George E. Martin, who gave her away in the absence of her father. She looked beautiful in her gown of mountain maize satin, mid-Victorian style trimmed with gold, wearing also a wreath of gold leaves in her hair, carrying a pretty bouquet of roses and lily of the valley interwoven with maidenhair fern.

The bride was attended by Miss Olive C. Lamb as bridesmaid, looking winsome in her dress of stone meteor crepe with silver trimmings, carrying a bouquet of pink roses and freesias. The groom's brother, Mr. William Baker, acted as best man.

Mr. and Mrs. S. Harvey Baker left for Portland, where their honeymoon will be spent, the bride traveling in a dress of brown Canton crepe with bolivia cloth coat and hat to match. Upon their return they will reside at 4427 Forty-Second Avenue West, Seattle.

The popularity of the young couple was shown by the many handsome and useful gifts they received.

Among the out-of-town guests were Miss Hilda M. Locke and Miss Olive C. Lamb, of Victoria.

Those Who Come and Go

Mr. George Denny, chief of the Associated Press Bureau of Japan, which includes also the territory of Manchuria and Korea, left yesterday afternoon for Seattle on his way south for some weeks. He expects to sail again for the Orient from Victoria early in March. He will spend a few days in Victoria on his return. Mr. Denny, after spending about a week here, left very much better in health.

Capt. Harry Nedden, of the Canadian National Steamship Service on the Coast, is in the city, accompanied by Mrs. Nedden. They are guests at the Empress Hotel.

Capt. Ian Mackenzie, M.P.P., of Vancouver, was in the city yesterday. He left last evening for home.

Mr. H. E. Woodman, of Helena, is registered at the Empress Hotel.

Mr. and Mrs. E. Bradshaw, of Australia, are guests at the Empress Hotel.

Mr. Robert Smith, of Vancouver, is in the city. He is staying at the Empress Hotel.

Mr. Lionel J. Peake and Mrs. Peake, of Nanaimo; R. Kembal, of Lake Cowichan; J. M. Smith, of Ladysmith; E. G. Harding and Mrs. Harding, of South Wellington; H. S. Green, of Ganges; Mr. and Mrs. Baiss, of Duncan; and Mrs. G. A. McKenzie, of Cowichan, are up-island arrivals at the Dominion Hotel.

Mr. George H. Howey and Mrs. Howey, of Los Angeles; J. Fitzgerald and R. T. Ledingham, of Seattle; Geo. Cram, of Winnipeg; Geo. Connicher, S. G. Johnston and E. H. Johnston, of Gull Lake, Sask.; and A. W. Gates, of Swift Current, are newly arrived visitors from the Prairies who registered at the Dominion Hotel yesterday.

Henry C. Copeland, J. M. Hillis, Mrs. C. Coleman, H. E. Stice and Mrs. Stice, Geo. H. Baker and family, Frank W. A. Crossan, of Vancouver; and Lieutenant-Colonel Stewart and Mrs. Stewart, of London, England, are new arrivals at the Dominion Hotel.

Mrs. J. S. Robinson, of Koksilah; Mrs. Lipscomb, of Duncan; Miss Sangster, of Saanichton, and Mr. O. F. Moe, of Chemainus, are Island visitors registered at the Strathcona Hotel.

Mr. L. P. Wisbey, of Vancouver; Mr. and Mrs. C. McHenney, of Vancouver; Miss C. Porter, of Seattle; Mr. H. C. Knudsen, of Seattle; Mr. G. C. Penrose, of Kamloops; Mr. N. A. McLean and Thomas Louden, of Vancouver; and Mr. Thos. Ford, of Quebec, are new arrivals registered at the Strathcona Hotel.

SAVED FROM AN OPERATION

Now Recommends Lydia E. Pinkham's Vegetable Compound

Washington, D.C.—"Lydia E. Pinkham's Vegetable Compound saved me from an operation which a physician said I would have to have for a very bad case of female trouble. My system was all run-down for two years after my little girl was born. Then I read of your wonderful medicine and decided to try it. I could hardly drag one foot after the other, and after taking six bottles of the Vegetable Compound I felt like a new woman. I now do all my housework, also washing and ironing, and do not know what real trouble is. My health is fine, and I weigh 140 pounds. When I started taking it I weighed 97 pounds. I gladly recommend Lydia E. Pinkham's Vegetable Compound to any one who is suffering from female trouble or is run down. You may use this testimonial for I am only too glad to let suffering women know what the Vegetable Compound did for me."—MRS. IDA HEWITT, 1629 Penna. Ave. S.E., Washington, D.C.

Such letters from women in every section of this country prove beyond question the merit of Lydia E. Pinkham's Vegetable Compound.

Best Fir

Millwood Per Double Load **$4**

PHONE 766

"Say It With Flowers"

BROWN'S

Victoria Nurseries, Ltd.

618 View Central Bldg.

Phone 1269, 219 Leading Florist

See

The Upholstery Shop

Next Carey's 718 View St.

For CHESTERFIELDS and EASY CHAIRS. Furniture Repairs

J. J. HARTE WM. F. GRME

CLERGYMEN INVITED TO ASSIST LEAGUE

The regular monthly meeting of the Social Service League was held in the Y.M.C.A. yesterday. Miss Snyder, the general secretary, reported for the month of January: Cases dealt with, 86; visits to office, 88; telephone calls, 204; visits made, 139; letters written, 79; meetings attended, 6.

Mrs. McEwen, Miss Snyder, Mrs. Hibberson and Miss Goodeve were appointed to represent the Sovial Service League at the annual meeting of the Local Council of Women.

It was decided that all clergymen of the city who wish to be members of the League may be so without fee. Their interest in the work and their presence at the monthly meetings are much desired.

Miss Snyder, the efficient general secretary, was unanimously reappointed for another year, the many sincere expressions of appreciation and commendation testifying to the excellence of her work since she came to Victoria one year ago.

Football Player Has Pair of Ribs Broken By Avalanche of Coal

LADYSMITH, Feb. 1.—Mr. James Strang met with a painful accident yesterday while working at the Extension Mines. Mr. Strang was releasing coal which had become blocked in a chute and a piece came down the chute, striking him and knocking him down, breaking a couple of ribs.

Mr. Strang is a noted football player, having played on Ladysmith, Cumberland and Brule teams as full back. Although the accident was painful, his condition is not considered serious and he will be around in a month or so.

Have You Tried the Strathcona Cafe Special Luncheon? 50 cents. 12 to 2.

At the Playhouses

CAPITOL THEATRE "Soap. A whole case of it. Forget the film if you must, but for heaven's sake, don't forget the soap!" That was the surprising notation the assistant director found on his order sheet when he was getting together equipment for the Rupert Hughes company preparing to leave for Yellowstone National Park to make scenes in Hughes' new Goldwyn production, "Reno," which will be seen at the Capitol Theatre for the last time today. It was no joke, for thrilling scenes in the picture called for the eruption of geysers, and a geyser can best be made to erupt by throwing a cake of soap into the basin. So truly without the geyser in eruption, the film would have been useless. Players in the all-star cast include Lew Cody, Helene Chadwick, George Walsh, Carmel Myers, Hedda Hopper, Rush Hughes, Howard Truesdale, Marjorie Bonner, Dale Fuller, Kathleen Key, William Orlamond, Richard Wayne, Hughie Mack and others.

COLUMBIA THEATRE "St. Elmo," the William Fox screen production of Augusta J. Evans's novel of the name, featuring John Gilbert, closes its run at the Columbia tonight. Barbara La Marr and Bessie Love are included in the cast. This film, adapted from the book and the well known stage play of the same name, has proved as popular with the people of this city as the novel and the stage production. Gilbert, in the title role, presents an impressive dramatic characterization that will be long remembered. Miss La Marr, noted for her interpretation of women who love and forget, gives a praiseworthy performance. Bessie Love, many times a star in her own right, acquits herself admirably in this picture.

PLAYHOUSE THEATRE Tonight and this afternoon will be the last opportunity to see the delightful comedy, "A Little Fowl Play," now on at the Playhouse. This, in addition to a short vaudeville turn and the accompanying pictures, forms an excellent evening's entertainment. The sketch deals with a penniless but very lovable couple who, having come to the end of their tether as far as the butcher and other tradesmen are concerned, are sorely tempted by a very luscious and juicy chicken; they cannot resist, and the consequences are amusing to the extreme. The pictures are two of the most favorite of favorites, being no other than "Three Live Ghosts" and a screaming Charlie Chaplin comedy.

ROYAL THEATRE "Flaming Youth," First National screen version of Warner Fabian's daring story of reckless, unconventional youth, will be shown for the last time today at the Royal Theatre. Colleen Moore is to be seen in the featured role as Patricia Fentriss, the youngest butterfly daughter of a jazz family who flits from one love affair to another and all but has her wings singed until her final awakening is a genuine romance. Myrtle Stedman, playing the indulgent mother, Mona Fentriss, is said to be ideally cast, as are also Milton Sills, Elliott Dexter, Sylvia Breamer, Betty Francisco, Walter McGrail, Ben Lyon and the other members of the all-star cast. The production was made under the direction of John Francis Dillon.

CORINNE GRIFFITH AND CONWAY TEARLE ARE STARS IN FILM

More than ordinary interest is roused by the announcement that the management of the Royal Theatre has contracted to play Frank Lloyd's "Black Oxen," a First National picture featuring Corinne Griffith and Conway Tearle, starting Monday next for a whole week, for this photoplay is the screen version of Gertrude Atherton's novel which became the best selling novel of 1923. As a book the revelations of the Atherton novel made "Black Oxen" a meteoric triumph, and as a film play, enhanced by living characters, the Lloyd play is said to be an even greater play.

Miss Griffith, one of the screen's most beautiful and talented stars, is seen as Madame Zatianny, who, rejuvenated by a glandular treatment, finds her true love in the Autumn of life, and Mr. Tearle plays Clavering, who, although active in social circles for many years, finds in the charming Zatianny his ideal, and whose devotion is unhampered by the discovery of his sweetheart's true age.

BARTHELMESS IS STAR IN NEW PLAY AT THE PLAYHOUSE

Richard Barthelmess, prominent in the cast of D. W. Griffith's "The Love Flower," showing at the Playhouse Theatre Monday, Tuesday and Wednesday of next week, was born in New York City on May 9, 1896. He is the only child of Caroline Harris Barthelmess and the late Alfred W. Barthelmess, and received his education in New York City and at Trinity College, Hartford, Conn.

Mr. Barthelmess' screen appearances have included "War Brides," "Bab's Burglar," "Bab's Diary," "The Seven Swans," "Rich Man, Poor Man," "Three Men and a Girl," "Nearly Married," and in the support of Dorothy Gish in "The Hope Chest," "Boots," "Peppy Polly," "I'll Get Him Yet," and others.

As a D. W. Griffith star Mr. Barthelmess first attracted international attention by his masterful characterization of the Chinaman in Mr. Griffith's United Artists production, "Broken Blossoms." Later he appeared in "Scarlet Days" and "The Idol Dancer." He was a prominent player in the Griffith special production of "Way Down East."

INDIGESTION GAS ON STOMACH PAINS AFTER MEALS

Many people suffer terribly from gas and pains in the stomach after every meal, and are kept in constant misery.

For the past forty-four years Burdock Blood Bitters has been bringing hope and joy to thousands suffering from various forms of stomach trouble, helping them to eat three square meals a day; helping them to eat anything they wish, without having to suffer for it after.

Mr. Fred Nielson, Moose Jaw, Sask., writes: "All last Summer I was troubled with stomach trouble and indigestion, and also gas on the stomach. I could not eat anything except some light food, and even then I would be bothered with pains after each meal. I could not work a whole day without being done out. I had tried everything, doctors, medicines and pills, until I read about Burdock Blood Bitters. I have taken four bottles and it has nearly, if not completely, restored me to health again."

Manufactured only by The T. Milburn Co., Limited, Toronto, Ont. (Advt.)

AMUSEMENTS

The Screen

Capitol—"Reno," starring Helene Chadwick.

Columbia—John Gilbert, in "St. Elmo."

Dominion—Bebe Daniels and Ernest Torrence in "Heritage of the Desert."

Royal—Colleen Moore in "Flaming Youth."

The Stage

Playhouse—Reginald Hincks, in "A Little Fowl Play."

Scouts and Scouting

Contributed by the Victoria Boy Scout Association

District Commissioner—G. H. Scarrett, 957 Meare Street.

Chairman of Executive—H. T. Ravenhill, 23 Dallas Avenue.

Collegiate School—Scoutmaster, R. E. Honour; Cubmaster, T. Emmerson; Scouts and Cubs, Wednesday, 3:30.

Fairfield, 1326 Richardson Street—Scoutmaster, C. S. Frampton; Scouts, Thursday, 7:30; Cubs, Friday, 6:30.

Hillside, Centennial Church Annex—Scoutmaster, A. MacArtair; Cubmaster, B. G. Rabey; Scouts, Thursday, 7:30; Cubs, Wednesday, 7.

James Bay, J. B. A. A., Belleville Street—Scoutmaster, R. W. Hartley; Scouts, Thursday, 7:30; Cubs, Tuesday, 7:15.

St. Aidan's School—Scoutmaster, J. S. MacIntyre; Scouts, Thursday, 3:30; Cubs, Monday, 3:30.

St. John's Church—Cubmaster, S. E. Sheldon-Williams; Friday, 7.

St. Mary's, 2081 Chaucer Street, Oak Bay—Scoutmaster, L. S. Sykes; Cubmaster, D. Hilliard; Scouts, Thursday, 7:30; Cubs, Tuesday, 4:30, and Thursday, 6.

St. Michael's School—Scoutmaster, J. D. Southworth; Cubmaster, E. Simons; Scouts, Tuesday, 3:30; Cubs, Thursday, 3:45.

Third Troop, 1242 Richardson Street—Scoutmaster, R. A. Wootton; Friday, 7:30.

Victoria West, 631 Esquimalt Road—Scoutmaster, A. MacArtair; Scouts and Cubs, Friday, 7.

The monthly meeting of the Cubmasters will be held on Monday at 8 p.m. in the gymnasium at St. Michael's School, Windsor Road. A full attendance of Cubbers is hoped for, and all are requested to bring gymnasium shoes and a piece of rope.

The Vancouver District Association is planning to hold a large Scout and Cub display on March 15. They issue a cordial invitation to all Scouts, Cubs, Scouters and Cubbers of this district who may be in Vancouver at that time to attend the display.

The parents' committee of St. Mary's Troop and Pack are holding a dance at St. Mary's Hall on February 8. Tickets may be obtained from the Cubbers or any members of the committee. As these dances are well known for their excellence, those wishing to attend would be well advised to obtain their tickets early.

The badge committe have been advised of the following promotions: St. Mary's Troop, to Troop leader, Patrol Leader Adams; to Patrol leader, Second Millar; to second, Scout Harrison. St. Mary Pack, to sixer, Second MacNeill; to second Cubs, Bird, Knowles, Miller.

At their last meeting the badge committe approved the issue of the following badges: St. Mary's Troop, P. L. Miller and Scout Davies, service stars; St. Aidan's, Sixer, F. F. Pease, house orderly; Sixer, Stewart, observer; St. Mary's, Sixer, Stewart, observer. St. Mary's Pack, Sixer, Gornell, collector.

B. C. ELECTRIC URGED TO RUN EARLY CARS

Sunday Morning Service Inconvenient for Steamer and Train Passengers, Tourist Body Hears

Mr. W. M. Allan drew the attention of the members of the Tourist Trade Group of the Chamber of Commerce yesterday to the fact that there was room for improvement in Victoria's Sunday morning street car service.

At the present time the street cars did not commence to operate until 9 a.m., he said, which was a great inconvenience to passengers arriving on the 7 a.m. boat from Vancouver, to people wishing to take the morning up-Island train, and to those desiring to take an early interurban B.C. Electric train. Furthermore, the Admiral Line would shortly be running on a new schedule, Mr. Allan said, and the present street car service on Sunday mornings would also affect the patrons of this line.

The meeting unanimously agreed that this was a matter of great importance, and that the present Sunday service detracted from the progressive appearance of this city. A resolution was passed referring the matter to the Board of Directors of the Chamber of Commerce with a strong recommendation that a delegation urge the B.C. Electric Railway Company to commence earlier operation of their cars on Sunday mornings.

AGED PRIMA DONNA EAD

OGDENSBURG, N. Y., Feb. 1.—Mme. Helen Fuente, 72, said by her friends to have been in her youth a prima donna in grand opera, is dead here at the Home for the Aged.

See Kirkham's Grocerteria advertisement on Page 2.

ROYAL TODAY

"Flaming Youth"

A Startling Expose of Modern Society

The story is so intimate the author hid his identity under a nom de plume. Whether the author be man or a woman is not known, but the writer claims to be a physician who sees through the body to the soul. Is his estimate of the modern woman correct? We leave it to you to decide. At any rate "Flaming Youth" will amaze you with its daring disclosures.

FEATURING

COLLEEN MOORE

And an All-Star Cast Including

MILTON SILLS, ELLIOTT DEXTER, SYLVIA BREAMER, BEN LYON AND MYRTLE STEDMAN

COLUMBIA

TODAY

William Fox Presents

"ST. ELMO"

With John Gilbert, Barbara La Marr, Bessie Love and Notable Cast

The best known love story ever written. Shall a man's whole life be ruined by one wrong act? See the answer in "St. Elmo."

Final Chapter "The Steel Trail"

NEXT WEEK

Tom Mix in 'Soft Boiled'

CAPITOL

TODAY

Rupert Hughes' Inside Story of Divorce

"RENO"

Starring Helene Chadwick, George Walsh, Carmel Myers and Lew Cody

It's Frank—It's Fearless—It's Daring

At Usual Prices

PLAYHOUSE

TODAY

Reginald Hincks Presents

VAUDEVILLE

And Laughable Sketch

"A Little Fowl Play"

Also on the Silver Screen

"Three Live Ghosts"

and

CHARLIE CHAPLIN

in

"A Day's Pleasure"

Next Week

Reginald Hincks Presents

"THE LUCK OF THE NAVY"

and

RICHARD BARTHELMES

in "The Love Flower"

Grand Military Assault at Arms and Polo Challenge

To Be Held at the

HORSE SHOW BUILDING WILLOWS PARK

Next Wednesday Evening, February 6, at 8 o'Clock

Box Seats $1. Reserved Seats 75c

General Admission 50c

Army and Navy Men in Uniform 25c

DOMINION

TODAY

Zane Grey's Famous Novel

"The Heritage of the Desert"

Starring

BEBE DANIELS

Ernest Torrence, Noah Beery and Lloyd Hughes

—ALSO—

LLOYD HAMILTON

In His Funniest and Greatest Comedy

"MY FRIEND"

Usual Prices

Operatic Selection to Vary Sunday Services

LONDON, Feb. 1.—Selections from the operas Tannhauser, Lohengrin and Parsifal will be rendered in the Unitarian Church at Nottingham on Sunday evening next, instead of the regular service being held. No scenery will be used, however, in connection with the operas.

The heat of the sun is estimated to run above 10,000 C.

COULDN'T SLEEP HEART WAS BAD NERVES A WRECK

Mr. H. A. Reid, Upper Musquodobolt, N.S., writes: "I am very thankful for the benefit I have received by using Milburn's Heart and Nerve Pills.

"When I came home from overseas, in 1920, my heart was very badly affected by concussion, and my nerves were a dreadful wreck. I was very short-winded, and could not possibly sleep at night, in fact, I was in such a condition I felt as if I did not wish anyone to speak to me. I thought I would try Milburn's Heart and Nerve Pills, and before I had taken two boxes, I could enjoy a good night's rest as well as anyone.

"There are lots of returned men who are suffering the same as I did, and I feel sure that if they would only try Milburn's Heart and Nerve Pills they will receive the same relief that I have."

Price 50c a box at all dealers, or mailed direct on receipt of price by The T. Milburn Co., Limited, Toronto, Ont. (Advt.)

ROYAL

All Next Week

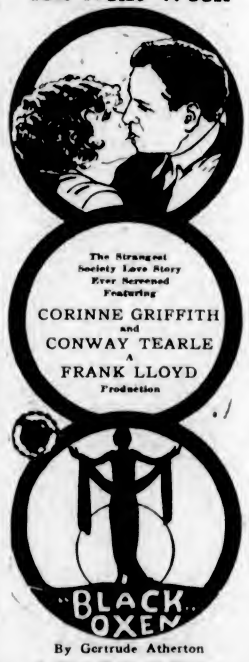

By Gertrude Atherton

A First National Picture

NEXT WEEK

The Luck of the Navy

PLAYHOUSE

One hundred and twenty feet is usually as deep as a pearl diver can go, and can stay but a short time under water.

DANCE

Community Concert

5th Regt., C. G. A.

ARMORIES, BAY STREET TONIGHT

Roller Hockey 8 P.M., Colonist Selkirks vs. V.I.A.A. Seniors

5TH ORCHESTRA UNDER BANDMASTER ALBERT RUMSBY

Dancing 9 to 11:30

Admission 25c Checking in Cloakroom Free

Members of H.M. Forces in Uniform Admitted Free

NEWS OF THE SPORTING WORLD

REGINA WINS ONE OF ROUGHEST CONTESTS EVER SEEN AT RINK

Captain Barney Stanley Accepts Pass From George Hay and Scores Deciding Tally Just Forty-Five Seconds Before End of Match—Victory Gives Capitals Third Success Over Cougars This Winter—Many Thrills

"Red" McCusker Hero Of Lively Pond Scrap

Prairie Club's Goaltender Performs Phenomenally and Is Main Factor of Regina's Success—Biggest Crowd of Season Witnesses Torrid Struggle—Cougars Still in Second Place—Service Club Members Take Part

P.C.H.A. Standing

	P.	W.	L.	D.	F.	A.	Pts.
Seattle	23	10	13	0	63	77	20
Victoria	21	9	12	0	60	71	18
Vancouver	21	8	12	1	53	59	17

BREAKING up one of the most bitterly-fought and roughest hockey games ever played on local ice, Barney Stanley, skipper of the Regina Capitals, accepted a neat pass from George Hay just forty-five seconds before the final stanza came to a termination, and sent the puck sailing into the Cougars' domicile at the Willows palisade for the deciding goal that enabled the Prairie aggregation to leave the pond on the long end of a 2-1 score. The battle, which was a torrid struggle from start to finish, provided numerous thrills for the fans, who packed the arena nearly to capacity. The biggest crowd of the season viewed the engagement, and watched Mickey Ion constantly send players to the rest place to cool off awhile.

From the first sound of the gong the going was scrappy, and the railbirds who expected to see a rough competition did not predict in vain. In fact, the feature of the entertainment was the zeal with which the puckchasers of both teams went after their opponents, and one would have thought that the men were out to settle some personal feud of long standing. Referee Ion did not let very much get away from him, and his passes to the penalty division were generous and frequent.

Reaches Free-for-All

With both teams determined to win and anxious to prevent their opponents from taking any opportunities to score, the game developed into a real, honest-to-goodness free-for-all, with some of the boys apparently not being acquainted where the limit was to that sort of stuff. Fifty minutes in penalties were handed out to the knights of the blades during the sixty minutes of play, the visitors receiving 30 minutes and the home crew 20 minutes. Dukowski and Traub, of Regina, were the chief offenders, the former spending 12 minutes on the sidelines and the latter 10 minutes.

A fellow known as "Red" McCusker was mainly responsible for the Regina victory. "Red," who tends goal for the Prairie outfit, knows a thing or two about his job, and this fact was evidenced last night, when he played phenomenal hockey, and put up one of the most finished and spectacular displays of goaltending ever seen in these parts. McCusker was stopping the sizzling drives with all portions of his anatomy, and the way he turned aside the shots that were earmarked to bulge the Regina twine brought gloom into the hearts of the Cougars' supporters, who were continually giving their favorites support from the stands.

The pace at the Willows last night was certainly lively enough for any fan to want to see, while some good skating was seen. The unfortunate part, however, was that the players were too busily engaged in slashing the other fellow to worry much about playing hockey as it ought to be played. Combination tactics were employed but very seldom, while checking was at times severely stiff.

Fastrates Local Attack

The Regina defence frustrated many efforts upon the part of the local forwards, who had great difficulty in breaking through the stonewall line. Traub and Dukowski pushed the Victoria players into the boards many times, and the home crew were unable to get in on the net, nearly all their shots being made from out near the blue line. McCusker tagged all of these attempts but one, and that was the time that Clem Loughlin succeeded in slipping the rubber past him in the second frame for the Cougars' solitary tally.

Starts Men Differently

Lester Patrick started his men last night in a new fashion, Harry Meeking replacing Fredrickson at centre, Archie Briden doing duty on the right side, with Hart by the left boards. The rough work started right at the start of the game, and never let up. Players of both squads in turn trekked to the penalty box, while the lines of the respective clubs were many times rearranged. The initial score came near the end of the opening spasm, George Hay beating Fowler on a shot from the blue line. This tally was timed eighteen minutes from the commencement of the game.

Victoria would have had two or three tallies at least in the middle frame, had it not been for the Regina defence, and especially McCusker, to contend with. The home team had the visitors disorganized for about ten minutes of the period, but the invaders' defence rose to the occasion on all but one time, and the latter was when Clem Loughlin scored.

The final session was productive of many thrills and spills, with each team battling for the winning goal. Stanley and Hay broke away nineteen minutes and fifteen seconds after the period opened, and outwitting the home club's defence, shoved across the counter that won for them the day. There was no time left for the Victoria boys to again tie the score, and the visitors gained their second victory on the Coast, and handed the Cougars their third licking at this Praigie team's hands this season.

CLEM LOUGHLIN

Popular captain of the Victoria Cougars, who was one of the local team's best performers at the Willows last night. Clem was in good fettle, and it was his shot that gave the Cougars their only tally of the engagement. Loughlin showed splendid form and was working energetically throughout. And he was given lots to do, for the Regina players, the fast skaters that they are, were time after time making onslaughts upon the Cougars' stronghold. Yes, Clem did his part in staving off these vicious attacks. It was a hectic old battle that Regina Capitals tucked away here last night.

Clem Loughlin was a leading light on the Victoria roster, with Harold Halderson showing good form as well. Archie Briden was given a good hand by the fans for his playing, while Meeking and Hart worked hard. Jocko Anderson didn't take anything from the big birds, either, and the way in which he bodied a number of the Regina boys and made them feel that life, after all, was hardly worth while, earned for him the plaudits of the stands. McCusker, Stanley and Hay were constantly in the limelight, while Dick Irvin showed that he has a lot of good hockey in him.

Members of the Rotary, Kiwanis, Gyro and Kumtuks Clubs attended the game and took part in the community singing, which was led by Bob Webb. An interesting racing stunt was conducted, with Ralph Alcock, attired as a woman, and wearing the colors of the Kumtuklans, winning against the standard bearers of the other service bodies. Harold Butters directed this contest. The idea of the service clubs attending the rink last night and making the event an annual fixture, was originated by Percy Watson, and the latter is a suggestion that it would be well to carry out.

The teams were as follows:

Victoria.	Position.	Regina.
Fowler	Goal	McCusker
Loughlin	Defence	Traub
Halderson	Defence	Newell
Briden	R. Wing	Stanley
Meeking	Centre	Irvin
Hart	L. Wing	Hay
Fredrickson	Reserve	Dukowski
Anderson	Reserve	McVeigh
Gibson	Reserve	—

Summary:

Goals

First period—1, Regina, Hay, 18:00.

Second period—2, Victoria, Loughlin, 17:00.

Third period—3, Regina, Stanley, from Hay, 19:15.

Penalties

First period—Halderson, Victoria, 2 mins.; Traub, Regina, 4 mins.; Loughlin, Victoria, 2 mins.; Meeking, Victoria, 4 mins.; Dukowski, Regina, 12 mins.; Fredrickson, Victoria, 2 mins.; McVeigh, Regina, 2 mins.; Hart, Victoria, 2 mins.

Second period—Briden, Victoria, 2 mins.; Traub, Regina, 4 mins.; Irvin, Regina, 2 mins.; Stanley, Regina, 2 mins.

Third period—Fredrickson, Victoria, 2 mins.; penalty shot given to Victoria missed by Fredrickson; Loughlin, Victoria, 2 mins.; Traub, Regina, 2 mins.; Meeking, Victoria, 2 mins.; Newell, Regina, 2 mins.

Referee—Mickey Ion.

Timekeeper—W. H. Wilkerson.

SCORING RECORDS

Leaders Still Tied

	G.	A.	Pts.
Fredrickson, Victoria	16	5	21
Duncan, Vancouver	15	6	21
Walker, Seattle	13	2	15
MacKay, Vancouver	11	3	14
Hart, Victoria	12	1	13
Fraser, Seattle	11	2	13
Foyston, Seattle	10	2	12
Loughlin, Victoria	8	4	12
Meeking, Victoria	7	4	11
Boucher, Vancouver	10	1	11
Cook, Vancouver	6	5	11
Briden, Victoria	9	1	10
Harris, Seattle	6	4	10
Halderson, Victoria	6	2	8
Matte, Vancouver	7	1	8
Rowe, Seattle	8	0	8
Skinner, Vancouver	6	1	7
Gibson, Victoria	4	2	6
McFarlane, Seattle	4	0	4
Anderson, Victoria	2	1	3
Parkes, Vancouver	3	0	3
Riley, Seattle	0	2	2
Bostrum, Vancouver	2	0	2
Arbor, Seattle	2	0	2
Trihey, Victoria	1	0	1
Fisher, Seattle	0	1	1

Games Next Week

Monday—Regina vs. Vancouver, at Vancouver.

Wednesday—Victoria vs. Seattle, at Seattle.

Thursday—Vancouver vs. Regina, at Regina.

Friday—Seattle vs. Victoria, at Victoria.

Saturday—Vancouver vs. Saskatoon, at Saskatoon.

AMATEUR HOCKEY TO END SUDDENLY

SHELLS AND PACIFICS WILL PLAY FINAL GAME

Next Wednesday's Contest to Be Last for Dudley Cup and Senior City Championship

It was decided last night, at the regular meeting of the Victoria Amateur Hockey League, to stage a sudden death game between the two leading teams of the league, namely, the Shells and Pacifics, on next Wednesday night. The winner of this game will have possession of the Dudley Cup, emblematic of the senior city championship, for the coming year, and will also represent Victoria in the Provincial championship.

President George I. Warren stated that Vancouver and Seattle were having similar play-offs, and that the amateur fans would welcome another tussle between the two teams. The Shells and Pacifics are separated for the leadership by a two-point margin, and the game will, no doubt, be a big drawing card. The Sons of Canada and the Colonists will give an exhibition on the same night.

GENOA BAY FIVE PLAYS THE BAYS

Tonight, at the Y.M.C.A. gymnasium, the Genoa Bay Giants will make their first appearance this season in the local Y.M.C.A. gymnasium. The local James Bay Methodist senior men will provide the opposition, and a stirring game should result.

The Up-Island teams are showing good form this year, and it is expected that the Genoa Bay squad will show some rare speed.

The Falcons, intermediate "A" team, leaders of the Intermediate League, and a very fine team in all departments, will tackle the James Bay Methodists, also a very speedy aggregation.

Tonight's programme at Y.M.C.A.:

8:00—Senior Men: Genoa Bay vs. James Bay.

Intermission: Pingpong game.

9:00—Intermediate "A": Falcons vs. James Bay.

The Trades Hall will be used tonight for the following games:

7:00—Intermediate girls: Congregationals vs. St. Andrew's.

7:40—Intermediate boys: St. Andrew's Comets vs. St. John's.

CUP FOOTBALL IN OLD LAND TODAY

LONDON, Feb. 1.—The sixteen games of the second round of the association football cup are scheduled for play tomorrow afternoon. Bolton Wanderers, holders of the cup, are drawn at home against Liverpool. Corinthians, the only amateur team left in the competition, are drawn to meet West Bromwich Albion. Another fight that will be watched with interest is that between West Ham United, runners-up in last year's cup final, and Leeds United. Cardiff City are drawn against Arsenal on the former's grounds.

The remaining games are:

Brighton and Hove vs. Everton.
Manchester City vs. Halifax Town.
Crystal Palace vs. Notts County.
Derby County vs. Newcastle United.
Swindon vs. Oldham Athletic.
Swansea vs. Aston Villa.
Sheffield Wednesday vs. Bristol City.
Burnley vs. Fulham.
Charlton vs. Wolverhampton.
Exeter City vs. Watford.
Manchester United vs. Huddersfield.

The Scottish clubs come back to the league games this week after their battles in the Scottish Cup last Saturday. Rangers meet Motherwell on their own grounds. Airdrionians and Celtic meet, respectively, Third Lanark at home and Morton away.

Other games scheduled are:

Hibernian vs. Ayr United.
Kilmarnock vs. Partick Thistle.
Queen's Park vs. Hearts.
Raith Rovers vs. Hamilton.
Aberdeen vs. St. Mirren.
Clyde vs. Dundee.
Falkirk vs. Clyde.

NATIONAL ENTRIES

FOREWARNED, LAST YEAR'S FAVORITE, NOT INCLUDED

Strong Newmarket Element in Race —French Champion, Onyx II, Only Youngster in Big Event

There are rarely surprises in a Grand National entry, but this year (writes "The Wizard") the first notable absentee that will be remarked is Forewarned, who started favorite for the great Aintree 'chase won last year by Sergeant Murphy. Probably Hastings now questions the horse's staying powers. He has also entered the promising Master Robert, but Super Man will probably prove a tower of strength. In addition to Sergeant Murphy, other National winners in Shaun Spadah and Music Hall are engaged, and so are the Sefton winners, Silvo and Punt Gun. Silvo has yet to cover the full distance, but he is a very brilliant fencer anywhere. Whitaker also has the much-discussed Arravale and Libretto.

String From Newmarket

Poole may also get us guessing between Shaun Spadah, Punt Gun, Manby Gate and Alcazar. Taffytus and James Pigg, from Tom Leader's stable, Sergeant Murphy, Drifter and Old Tay Bridge represent perhaps the pick of the strong Newmarket element. Coulthwaite has revived Fly Mask as well as Conjurer II. There are also possibilities in the Cheltenham finalists, Templescoby and Duke's Walk. Coulthwaite also now trains Double Up and Glengarry II. It is not surprising that Gore prefers Eureka II to Sir Huon and the tubed Southampton. Tom Crow is not engaged.

The only young 'chaser is the versatile French champion Onyx II. He is only five years old, which was the age of Lutteur III' when he won. Lutteur's owner has engaged Kwang-Su II. Frank Hartigan has put in Ardgour, but not Maxtol, and likely newcomers include Wat Tyler, Fluid Magnesia, Hawker and Martin Fitz.

The Entries

Capt. H. Whitworth's Fluid Magnesia, aged.
Lt.-Col. F. Lort Philips' Pencoed, aged.
Mr. T. K. Laidlaw's Fly Mask, aged.
Major C. Dewhurst's Conqueror II, aged.
Major H. A. Wernher's Fairy Hill II, aged.
Major H. C. Robinson's Templescoby, aged.
Major Ian Straker's Glengarry II, aged.
Mr. Reid Walker's Duke's Walk, aged.
Mr. Reid Walker's Square Meal, aged.
Mr. W. Philips' Ware Wire II, aged.
Mr. G. M. Tonge's Southern Joy, aged.
Lord Wavertree's All White, aged.
Mr. A. Hood's Wavetown, aged.
Mr. A. Hood's Soldier Bill, aged.
Mr. H. Kershaw's Music Hall, aged.
Mr. H. Liddell's Winnall, aged.
Mr. S. C. Wells' Mainsail, aged.
Mr. A. Barclay Walker's Double Up, aged.
Mr. W. A. Bankler's Super Man, aged.
Mr. C. Bower Ismay's Newlands, aged.
Lord Airlie's Master Robert, aged.
Major S. Green's Ardvasar, aged.
Mr. J. Harper's Watt Tyler, aged.
Mr. C. F. Kenyon's Prudhomme, aged.
Mr. C. F. Kenyon's Martin Fitz, aged.
Mr. W. A. Read's Square Up, aged.
Mrs. H. M. Hollins' Turkey Buzzard, aged.
Mr. S. Sanford's Sergeant Murphy, aged.
Mr. S. Sanford's Drifter, aged.
Mr. T. D. Oakshott's Winter Voyage, aged.
Mr. Holford Harrison's Aiken Drum, aged.
Mr. A. E. Kinahan's Uproar, aged.
Mr. E. Brophy's Flying Laddie, aged.
Mr. G. Whitelaw's Perseverance, aged.
Mr. Kincaid Lennox's Auchinrossie, aged.
Mr. H. Adams' A Double Escape, aged.
Mr. H. A. Brown's The Bore, aged.
Mr. J. C. Bultel's Taffytus, aged.
Mr. J. W. Corrigan's James Pigg, aged.
Major F. Scott Murray's Gerald L, aged.
Mrs. A. Law's Irish Light, aged.
Mrs. Boswall - Preston's Greek Scholar, aged.
Col. R. L. Birkin's Harrismith, aged.
*Mr. T. O'Roarke's Pride of Delvin, —.
Mr. T. B. Bennett's Hawker, aged.
Mr. G. E. Godson's Gay Lochinvar, aged.
Mr. J. Hennessy's Kwang-Su, aged.
Mr. W. H. Midwood's Silvo, aged.
Mr. C. R. Baron's Arravale, aged.
Mr. L. B. Beauchamp's Catamaran, aged.
Mr. H. E. Steel's Palm Oil, aged.
Sir Edward Edgar's Libretto, aged.
Sir E. Edgar's Peter the Piper, aged.
Mr. Eric Platt's Ardgour, aged.
Mr. H. Hirst's Royal Edgar, 6 yrs.
Mrs. W. H. Dixon's Old Tay Bridge, aged.
Lord Woolavington's Eureka II, aged.
*Capt. F. Brian Bibby's Wavertree, aged.
Mr. W. H. McAlpine's Alcazar, aged.
Sir Malcolm McAlpine's Shaun Spadah, aged.
Sir Robert McAlpine's Manby Gate, aged.
Mrs. J. Putnam's Punt Gun, aged.
Mr. H. Dyke Dennis' Fairfield, aged.
Sir Francis Price's Chin Chin, aged.
Mr. C. D. W. Parish's Waving Pin, aged.
Capt. J. B. Powell's Martes, aged.
Mrs. Croft's Max, aged.
Mr. C. J. Bentley's Ballinode, aged.
Mrs. H. Harold-Barry's Madrigal, aged.
*Mr. J. E. Tyrrell's Clonsheever, aged.
M. Edouard Henrique's Onyx III, 5 yrs.
Mr. Clement Hobson's Kaspar, aged.
*Entered by telegram and not yet confirmed.

A water power plant on White River, Indiana, is controlled automatically by float switches, and requires no attendants.

Champions and Chance

By TEX RICKARD

(Copyright, 1923, in U.S. and Great Britain, Cuba, Japan and South America, by North American Newspaper Alliance. All rights reserved.)

CHAPTER XIII

Jack Johnson Sees Some $1,000 Bills

Even after the Gans-Nelson fight at Goldfield I had no idea of ever getting into the game as a promoter. That, naturally, gave me a lot of publicity—unexpected publicity, as I have explained—and, to tell the truth, I was sort of nagged into the game.

There had been much talk in the newspapers about the many offers for the Jeffries-Johnson fight and as to the location. All the promoters, it seemed, were in a deadlock.

Finally, an artist on a San Francisco paper turned out a cartoon showing a big jackass braying and saying, "Where is Tex Rickard?"

The intimation to me was plain. I got the idea that they thought me sort of an ass—a fly-by-night fellow. It sort of nettled me. In fact, I took it as a challenge. I think I can safely say that but for that cartoon I never would have gone into fight promoting as a business. I had to go to Duluth, Minn., to see Thomas F. Cole, a copper magnate, for whom I had been buying properties in Nevada. He is a prominent man in business affairs.

"Tex," he said to me, "why don't you go after this Jeffries-Johnson fight?"

I was amazed at his interest. The fact of a man of his standing suggesting such a thing got me to thinking.

On the way back I went to Minneapolis to meet a Mr. Piper, another prominent business man. He asked me the same question.

With these two suggestions on top of that jackass cartoon I got my neck bowed and started on the trail. I went back to Nevada, though, and kept quiet. A little later I packed up and started East without saying a word to anyone.

Starts on Hunt for Johnson

It occurred to me that the only way to be sure of a fight was to nail one of the fighters first. That would be an ace in the hole. I felt, of course, that Jeffries had been tied up in San Francisco by somebody—probably Sam Berger, his manager. That later proved to be correct.

Anyway I headed for Chicago, looking for Jack Johnson. I found that he was showing in Pittsburgh. I went on there and found him. We talked for quite a while and I learned that Johnson, as usual, was pretty nearly broke.

"Mister Tex," he said to me, "I'm goin' to tell you sump'n—they almost got that thing fixed up. There ain't none of 'em helpin' me, though. I'm tellin' the world I needs help."

"How much you need, Jack?"

"Boss, if I could get hold of twenty-five hundred dollars it would help a whole armful. I'd like to fight for you."

"I think I can fix that," I told him, and I took the money out of my pocket. I had taken care to go loaded with plenty of New York exchange cheques.

I told him that if he would agree to fight for me I would be glad to help him.

"Yassuh, I will, an' I'm goin' to tell you sump'n. They're going to bid $100,000 for the fight. Now, you put in a bid for $101,000 and you'll git it, aho."

"Yes, if you'll agree to fight for me and me only," I reminded him.

I then handed him the loan of twenty-five hundred dollars, which he agreed to pay back—and he did, too.

We started for New York on the same train and figured out an agreement which Johnson signed without hesitation. I now had my ace in the hole. Whatever they did about Jeffries I had Johnson all sewed up. Nobody had any idea of such a contingency as this. I said nothing, though, and made Johnson promise to keep quiet until the right time.

One Glimpse Starts Talk

I slipped into New York quiet-like and thought nobody in the world knew I was there. At the Waldorf-Astoria Hotel I ran slap into Vincent Treanor, a well known sporting writer.

"What are you doing here?" he asked, surprised.

"Oh, nothing—just looking around to see what's going on?"

He darted out of the place and telephoned. That night the sporting pages carried a big headline announcing that I was in New York to get the big fight. It was like a bombshell to the other promoters and Jeffries. Though it had not said so, the story was right in almost every detail.

The next day I went round to get the lay of the land. I found that a scheme had been framed up by which Sam Berger, Jeffries's manager, and Jack Gleason and another man were to get in on the fight some way. In fact it had all been set. They were to bid $100,000 and would get the fight, no matter what other offers came in.

I always liked Jeffries and went to see him. They all treated me a little coldly, acting as if they didn't want me around. They did not know that Mister Chairman," said Johnson frequently: "jes' read dat one of Mr. Richard's sig'in. I jes' nacherally loves the sight of it!"

Again and again they showed him the bills, his gold teeth glittering in a smile, his eyes rolling. Johnson was never anything more than a child in his nature. He kept that crowd laughing for an hour.

And so it happened I was awarded the fight on my bid of $101,000. The sight of real money with Johnson and the crowd had had its effect.

There was a long detailed agreement with Jeffries, Johnson, Gleason and others about the respective shares, the picture rights and so on.

Then came the question of finding a location for the fight. Personally I wanted Salt Lake City, thinking it more central. The others held out bitterly for San Francisco.

Then our troubles really began. I was getting my high school course in promoting. There were rumors of trouble with the law; another that Johnson had agreed to lay down—all sorts of things.

I will take those up in my next article.

Tomorrow: How a Promoter Bumps the Bumps.

Tex Rickard in His Madison Square Garden Office Being Interviewed by a Reporter. Rickard Credits the Daily Press With Heavy Assistance in His Big Feats.

HUNTER AND VON ELM PLAY CHAMPS TODAY

Southern California's Amateurs Engaging Havers and Ockenden in Thirty-Six-Hole Exhibition

LOS ANGELES, Feb. 1.—Southern California golfers will make their farewell appraisal of the form of the open champions of Great Britain and France at Curver City, near here, tomorrow.

Arthur G. Havers, young holder of the British title, and James Ockenden, Britisher holding the French honor, will be measured in a 36-hole match by Willie Hunter and George von Elm, the Southland's favorite amateur team, over the course of the California Country Club, morning and afternoon.

MORE EASY MONEY

MINNEAPOLIS, Feb. 1.—T. Walsh, matchmaker for the Minneapolis Boxing Club, today announced he had offered $100,000 for a ten-round no-decision fight between Tommy Gibbons, of St. Paul, and Luis Firpo, for the first week in May.

CANADA'S HOCKEY LINE IS CROSSED

GREAT BRITAIN FIRST TO SCORE AGAINST DOMINION

Only Two Goals Scored Against Canucks Came From Stick of Former Countryman

CHAMONIX, Feb. 1.—The immaculate goal line of Canada's hockey representatives at the Olympics received its first smudge today, when the right wing of the team from Great Britain slipped through two unexpected shots past Collett, the Dominion goal tender. But for the slight fall down in the defence the Canadians maintained their reputation which they have held since the hockey began, and the perfection of Canada's offensive machine resulted in 19 tallies being registered against Great Britain. The U. S. team displayed the best stuff they have so far put up, snowed under Sweden with a 20 to 0 triumph. The United States goalkeeper was never once threatened, and the team thus goes into the final event with Canada on Sunday with a record of no goals scored against them.

The U. S. team has scored 72 goals against Canada's 104.

McCaffery led the scoring for the Canadians today, getting three in the first period and one each in the second and third, for a total of five. Smith and Munro came next with four goals each. Watson and McMunn collected tallies in the first and third periods and Slater scored in the third.

Both British goals were scored by Carruthers, a Canadian, now residing in England.

The Standings

The teams' standings in each half of the competition, showing goals scored and opponents' goals, follow:

	W.	L.	G.	Opponent Goals.
Upper Half—				
Canada	4	0	104	2
Sweden	2	2	18	45
Switzerland	0	3	18	42
Czecho-Slovakia	0	2	14	41
Lower Half—				
United States	4	0	72	0
England	2	2	37	35
France	1	2	9	42
Belgium	0	3	8	46

Tomorrow afternoon Sweden plays England to decide third and fourth places in the hockey standing.

TIM MAHONY DIES IN NEW WESTMINSTER

Former Captain of Salmonbellies Has for Many Years Been Prominent in All Kinds of Sport

NEW WESTMINSTER, Feb. 1.—T. J. (Tim) Mahony, former field captain of the Salmonbellies' lacrosse team and for years a friend and promoter of all kinds of sport, died here at noon today.

A bachelor, Mr. Mahony is survived by two brothers, John Mahony, Provincial Government agent at Vancouver, and J. J. Mahony, barrister, and one sister, Mrs. Rhodes, both of this city.

Almost exactly a year ago, "Tim," as a veteran football and lacrosse authority, was made honorary life member of the Vancouver Football Referees' Association.

He has been coach, trainer and general all-round friend of professional and amateur lacrosse teams here since he landed in New Westminster from Ireland in 1890. Last year he was seen for the last time in his faded sweater as field marshal for the water bucket brigades of both pros and amateurs in lacrosse. He has been a referee in soccer for twenty-five years and a member of the referees' association since its inception sixteen years ago.

In recent years he has been armorer-sergeant with the 47th battalion.

Following a recent decision, the Suez canal is to be deepened from 31 to 35 feet, and widened from 150 to 200 feet.

Intercity Rugby Is Sport Feature Today

Victoria Representative Team Will Play Vancouver in McKechnie Cup Match at Willows at 3:15—First Meeting of Old Rivals This Season—Teams Expected to Prove Very Evenly Matched

THIS afternoon at the Willows the Victoria and Vancouver representative rugby fifteens will meet for the first time this season. It is expected that this meeting will afford the best rugby match played here this year. Victoria has been twice defeated by the University, but the University has also defeated Vancouver once at any rate, and the locals have an excellent chance to win from their old rivals of the Mainland.

Although the University has won the McKechnie Cup each season since entering the competition as a separate team, the Vancouver city team holds the record for the series.

Vancouver, Nanaimo and Victoria have been contesting for Rugby supremacy since 1889, when Vancouver were the winners. The McKechnie Cup was presented in 1898, and was won that season by the Hornets, of Nanaimo. Vancouver has won the Provincial championship fifteen times, Victoria seven, and Nanaimo five. Victoria's last success was achieved in the 1913-14 season.

An intermediate game between the Oak Bay Wanderers and Normal School will be played on the same ground, starting at 1:30 p.m., and the J.B.A.A. and University School will also play this afternoon at Cranmore Road.

See Kirkham's Grocerteria advertisement on Page 2.

Do You Wear

14, 16, 16½, 17 or 17½ Shirts?
If So—We Have Some Bargains

GORDON ELLIS, Ltd.
Metropolis Hotel Bldg. 716 Yates

Marine and Transportation

CANADIAN PARTY GOES NORTH, TOO

DOMINION TURNS ATTENTION TO ARCTIC ISLANDS

Capt. Bernier Heads Another Expedition This Summer—May Take Formal Possession

QUEBEC, Feb. 1.—Canada is to provide competition to the United States polar expedition by the dirigible Shenandoah next Summer, but it will be by water. Captain Bernier, noted Arctic explorer, left here today for England, where he is to take charge of the steamer Franklin, acquired by the federal government. Captain Bernier will sail for the Arctic direct from Portsmouth.

It is understood that a number of new posts will be established on the northern islands, and it has even been said that the Dominion government is considering the advisability of sending a number of special representatives north next Summer to take formal charge of the islands already discovered, thereby eliminating the possibility of the titles reverting to a foreign power.

NEW YORK LEARNS WHERE BOOZE GETS THAT OILY TASTE

NE WYORK, Feb. 1.—Members of the customs searching squad who looked over the Orizaba at Pier 14, East River, today, are convinced that they have stumbled on the reason for oily taste in some prohibition booze. They found ten large milk cans sunk in the fuel oil tanks of the ship, and each of the cans contained thirty-five bottles of Scotch.

And the four members of the squad were overcome by the gas thrown off by the oil, but fortunately they were overcome one at a time, so that their colleagues were able to rescue them from something worse.

They were Edward Connor, Patrick Barrett, Daniel King and George Rothschild. With Connor in charge, they boarded the Orizaba and searched her from stem to stern, with no success. Then Connor, who appears to have a nose for booze, pried off the top of the fuel tank and went down the ladder. He was overcome in a minute and fell headlong into the oil. But just before his three co-workers fished him out his feet struck something in the oil which he knew didn't belong there.

So, after Connor was revived, the four fished into the oil with long boat hooks and brought the ten milk cans to the deck. All four were overcome by gas in the process. Then it developed that the whisky got into the tanks in some miraculous manner and no one owned it.

New Charters Fixed For Vancouver Wheat

SAN FRANCISCO, Feb. 1.—Charters announced here include the following:

Bangloe, wheat, North Pacific to England, 38s 9d; to Antwerp, 36s 6d; March or April.

Benreoch, wheat, Vancouver to England, 38s 9d; option, Antwerp at 36s 6d; March or April.

King Bleggyn, Vancouver to England, wheat, at 39s; February-March.

Elveric, wheat, Portland to Shanghai, by Balfour, Guthrie & Co.; March or April.

Monadnock, wheat, Portland to Hankow, by Balfour, Guthrie & Co.; March or April.

Eastern City, wheat, British Columbia to England, the Continent and the Mediterranean, 44s 6d; February.

Ocean Prince, wheat, Vancouver to England, 37s 6d; Mediterranean, 40s; April.

Reiyo Maru, Fukuyo Maru and Choyo Maru, by the Yamashita Co., Inc., private terms, North Pacific to Japan.

Collision Sinks Ship Outside Manila Harbor

MANILA, Feb. 1.—The motor schooner Eric and the motor schooner Sadie were in collision today off the entrance to Manila Bay, the Sadie being so badly injured that she sank within a few minutes, carrying down her cargo of lumber.

The Eric took off the Sadie's passengers and crew. No lives were lost. Both vessels are engaged in the interisland trade.

CHANGE SCHEDULE

The Puget Sound Navigation Company, of Seattle, will change the hour of departure of their ferry steamer Tacoma from Seattle to Tacoma to 10 o'clock at night instead of 9 o'clock, to enable passengers from Victoria to make connections with greater ease, according to an announcement made by Mr. H. S. Howard, wharf ticket agent, yesterday.

C.N.R. OFFICIAL DISCUSSES PLAN

SAYS DATE FOR BUILDING OF CAR FERRY NOT YET SET

Vice-President of Traffic Department of C.P.R. Declares Ogden Point Logical Site for Elevator

The Canadian National Railway's plans for the establishment of a lumber assembly plant and terminal facilities here, as announced in The Colonist some time ago, were discussed by Mr. J. E. Dairymple, vice-president of the traffic department of the C. N. R., who arrived in the city yesterday.

Mr. Dairymple declined to name a definite date on which construction will be begun on a large twenty or twenty-six-car ferry which will connect the C. N. R. terminus in the Inner Harbor with the Ogden Point piers. He ventured the opinion, however, that it would be in the near future.

Only one ferry will be used in the service at first, he said. Later, as the business grows, a second one will be added. In all probability both will be built on the Coast.

The C. N. R.'s decision to establish a lumber assembly plant at Ogden Point follows the efforts of the Chamber of Commerce, working with the newly-formed Export Lumber Association composed of inland Island mills, which desire to load their products aboard ocean-going vessels without the necessity of a long truck haul from the railway terminus to the docks.

Mr. Dairymple said that no negotiations were under way between the C. N. R. and the E. & N. to provide means for the transshipment to Ogden Point of lumber coming south over the latter railway.

In the railway official's opinion, the proposal to establish a grain elevator here is both feasible and possible. He said that the Ogden Point piers offered the best site for such a purpose.

Mr. Dairymple had nothing to add to what has already been announced regarding the construction of C. N. R. terminals here.

SHIPPING INFORMATION

STEAMER MOVEMENTS

SEATTLE, Feb. 1.—Arrived: Admiral Farragut, San Francisco; Colon, Port Townsend; Asama Maru, Tacoma. Sailed: Philoctetes, Vancouver; Liebre, Robert Luckenbach, Admiral Sebree, San Francisco; Kongosan Maru, Kobe; Edward Luckenbach, Tacoma; Asama Maru, Port Ludlow; Missourian, Portland; Los Angeles, Port San Luis, Everett, Everett.

PETERSBURG, Feb. 1.—Sailed: Northwestern, Watson, southbound.

JUNEAU, Feb. 1.—Sailed: Northwestern, Princess Mary, southbound.

EVERETT, Wash., Feb. 1.—Arrived: Barbara C., Tacoma, Santa Inez, Seattle.

TACOMA, Feb. 1.—Arrived: Edward Luckenbach, New York; Meona, Rotterdam; Anyox, Britannia Beach; Caddopeak, Seattle. Sailed: Caddopeak, Seattle; Asama Maru, Yokohama.

PORTLAND, Ore., Feb. 1.—Arrived: Warwick, Los Angeles; Admiral Schley, Columbia, K. I. Luckenbach, Daisy Freeman, San Francisco; Hoyetsan Maru, Kobe. Sailed: Arizonian, San Francisco.

SAN FRANCISCO, Feb. 1.—Arrived: Admiral Dewey, Seattle; El Segundo, Point Wells. Sailed: Catherina G. Sudden, Grays Harbor; Goldstar, Bremerton; Johanna Smith, Coos Bay; Challambra, Seattle; Meerdyk, Antwerp.

Arrived

NEW YORK, Feb. 1.—Supporten, Seattle.

LONDON, Jan. 31.—Antonia, New York, via Halifax; Siberian Prince, San Francisco.

SUNRISE AND SUNSET
FEBRUARY

Time of Sunrise and Sunset Pacific Standard Time) at Victoria, B.C., for the month of February, 1924.

	Sunrise	Sunset		Sunrise	Sunset
1	7:44	5:10	16	7:19	5:55
2	7:42	5:11	17	7:17	5:56
3	7:41	5:13	18	7:16	5:58
4	7:39	5:15	19	7:14	5:59
5	7:37	5:17	20	7:12	6:01
6	7:36	5:18	21	7:11	6:02
7	7:34	5:20	22	7:09	6:04
8	7:32	5:22	23	7:07	6:06
9	7:31	5:24	24	7:06	6:07
10	7:29	5:26	25	7:04	6:09
11	7:27	5:27	26	7:01	6:11
12	7:26	5:29	27	6:59	6:13
13	7:24	5:31	28	6:57	6:15
14	7:22	5:33	29	6:55	6:17
15	7:21	5:34			

The Meteorological Observatory, Gonzales Heights, Victoria, B.C.

TIDES AT VICTORIA
FEBRUARY

Day	Time	Ht	Time	Ht	Time	Ht	Time	Ht
	H. M.	Ft.	H. M.	Ft.	H. M.	Ft.	H. M.	Ft.
1					10:32	0.5	19:47	1.8
2					11:20	0.6	19:32	1.5
3	5:02	3.3	7:13	4.1	12:11	0.5	20:16	1.3
4	5:32	3.3	8:14	7.2	13:01	0.3	20:47	1.5
5	5:56	3.5	9:10	7.4	13:59	2.9	21:67	1.8
6	6:21	3.3	10:03	7.6	14:49	5.5	22:16	2.4
7	5:46	4.3	10:57	6.6	15:36	7.1	23:34	3.1
8	6:12	4.4	11:55	6.1	16:26	7.3	22:61	3.9
9	6:40	2.6	13:00	5.7	17:40	6.7		
10	0:07	4.7	7:13	5.6	14:05	5.3	19:22	4.3
11	0:32	5.5	7:46	5.5	15:07	4.2	21:18	6.1
12			8:23	5.5	16:04	4.3	23:00	6.1
13			9:03	5.5	16:55	4.0		
14			9:45	5.4	17:46	3.5		
15			10:17	5.4	18:24	3.1		
16			10:51	5.4	19:02	2.7		
17			11:26	5.5	19:65	2.3		
18	5:18	8.0	7:27	7.9	12:03	3.5	20:12	2.1
19	5:24	7.5	8:18	7.4	12:46	3.6	20:48	2.0
20	4:18	7.5	9:01	7.0	13:37	4.6	21:26	2.2
21	4:32	7.9	9:46	6.4	14:26	5.3	22:05	2.6
22	4:54	8.0	10:33	5.8	15:40	7.9	22:42	3.1
23	5:22	8.1	11:26	5.3	16:45	7.6	23:14	3.8
24	5:53	8.2	12:22	4.7	18:06	7.0	23:54	4.7
25	6:26	8.4	13:26	4.0	19:23	6.7		
26	6:39	8.6	6:59	8.6	14:37	3.4	21:26	6.6
27	1:04	6.4	7:33	4.7	16:32	3.0		
28			8:14	4.8	16:32	2.6		
29			9:04	4.3	17:34	2.4		

The Time used is Pacific Standard, for the 120th Meridian west. It is counted from 0 to 24 hours, from midnight to midnight. The figures for height serve to distinguish High Water from Low Water. Where blanks occur in the tables, the tide rises or falls continuously during two successive tidal periods without turning.

The Height is in feet and tenths of a foot, above the average level of lower Low Water.

Esquimalt—To find the depth of water on the sill of the drydock at any tide, add 19.0 feet to the height of High Water as above given.

NIAGARA DUE

The Canadian-Australian Royal Mail liner Niagara is due to reach William Head at 7 o'clock this morning. She will dock at the Outer Wharf about one hour later to discharge about seventy tons of cargo here. Her passenger list includes 200 people.

Shipping Calendar

To Arrive

Moana Maru, from Yokohama, Feb. 1.
Niagara, from Sydney, Feb. 2.
Kaga Maru, from Orient, Feb. 2.
President Madison, from Orient, Feb. 5.
Hawaii Maru, from Orient, Feb. 8.
Spectator, from Liverpool, Feb. 14.
Tyndareus, from Orient, Feb. 17.
Alabama Maru, from Orient, Feb. 24.
Iyo Maru, from Orient, Feb. 25.
Empress of Russia, from Orient, Feb. 25.

To Sail

President Grant, for Orient, Feb. 3.
Empress of Asia, for Orient, Feb. 7.
Niagara, for Australia, Feb. 8.
President Madison, for Orient, Feb. 14.
Kaga Maru, for Orient, Feb. 20.
Iyo Maru, for Orient, Mar. 10.

BRINGS EUROPEANS TO WORK ON FARMS

Canadian Pacific Railway to Continue Immigrant Scheme Inaugurated Last Year

WINNIPEG, Feb. 1.—Bringing of farm help to Western Canada from Europe, inaugurated under a special scheme by the Canadian Pacific Railway last year, will be continued this year, it was announced today by officials of the company.

During 1923 about 3,000 men and women were brought out, but many more than this number are expected this season.

The first of these will arrive about March 31, coming from Great Britain, Denmark, Switzerland and other parts of Europe.

Application forms are being supplied now by the railway to all farmers who need help. The forms when filled out state the class of labor, the nationality desired, and the rate of wages the farmer is prepared to pay.

These forms are then forwarded to Europe and the farm help collected by representatives of the company stationed there.

BREAKS AN OAR AND DRIFTS OUT TO SEA

NEW BEDFORD, Mass., Feb. 1.—(Associated Press)—A tragedy of no man's land, a little island, ten miles off the coast, became known here yesterday, when Mrs. George W. J. Cook, wife of the caretaker on the island, was brought to the mainland on a fishing schooner and told of her husband's loss. He was carried out to sea in a small boat by a heavy wind when an oar broke. Mrs. Cook, left alone on the island, raised a flag as a signal of distress and was rescued by fishermen. The island is the Summer home of Joshua Crane, of Boston. Several years ago Mrs. Cook persuaded her husband to quit the merchant marine for what she considered a safe job ashore.

SHIP'S PASSENGER KILLED IN STORM

NEW YORK, Feb. 1.—Three and one-half days late as a result of encountering fogs, icebergs and the most severe Atlantic storms in her history, the United American liner Cleveland arrived reporting that one passenger had been washed overboard, while two others had been severely injured, and another died as a result of the unusually rough passage.

On the morning of January 23, a giant wave swept Franz Klienky, 36, of Vienna, into the terrific seas. The same wave washed a Viennese girl against the rail and rendered her unconscious, with broken bones, while a woman first-class passenger fell and broke a leg.

Solve Dry Laws By Making Beer On Board Ships

German liners on the Atlantic, and perhaps some of the liners on the Pacific runs have, through German ingenuity, solved the question of a dry entrance to American ports and a wet arrival home, with necessary moisture between ports, each way. The liners out of New York now make their own German beer. A miniature distillery is established on board, and it manufactures good beer.

Outward, from Europe, the vessels supply the stocks from the breweries of Munich. Homeward, twenty-four hours after leaving New York, the brewery on board the ship is producing good German beer of good body and weight and taste, to meet the demands of sailors, officers and passengers.

Pitiable Story Told By Stock Farmer's Wife

REGINA, Feb. 1.—Fred Roth, big stock farmer of Saskatchewan, will face trial at the Maple Creek King's Bench sittings next week on a charge of neglecting to provide medical attendance, help or assistance to his wife. Roth was committed for trial Tuesday, says a Provincial police report. The story told by Christine Roth, his wife, on the witness stand included charges that Roth had beaten her continually and refused to provide attendants when she was confined. A child was born December 5 and no medical attendance was given the mother until December 29. It was charged when Roth was arrested. Mrs. Roth is still receiving treatment at the Maple Creek hospital.

MANAGER HERE

Mr. C. A. Whitelock, manager of the Cunard Line in British Columbia, paid a visit to Victoria yesterday in connection with his company's business here. He stated that prospects for the Spring travel to the Old Country are very bright. At present, he said, all Cunard liners are sailing with full passenger lists, and reservations for accommodations are continuing to pour in at the company's offices.

GRANT SAILS TODAY

With a capacity cargo and a fair passenger list, the Admiral-Oriental liner President Grant will arrive here at 4 o'clock this afternoon outbound for the Orient. She will sail at 5:30 o'clock.

BAXTER ARRIVES

The Baxter Steamship Company's steam schooner Horace S. Baxter arrived at Montague Harbor, Galiano Island, at 4 o'clock yesterday morning to load telephone poles for California.

See Kirkham's Groceteria advertisement on Page 2.

ESTIMATES LAID BEFORE COUNCIL

Amount Needed From Land and Improvement Taxes Is Down in Preliminary Figures to $47,376 above 1923

GREATER RECEIPTS ARE PROVIDED FOR

While There Is Large Increase in Uncontrollable Total, Estimate of Controllable Expenditure Kept Below 1923

THE first draft of the 1924 estimates was laid before the Public Works Committee of the City Council yesterday afternoon by City Comptroller D. A. Macdonald. The amount required under them to be raised by levy on land and improvements is within $47,376 of the sum levied for last year. Whether or not the Council will be able to lop off this amount, assuring the city of no increase in taxes, remains to be seen.

These are the first estimates prepared for the city by Mr. Macdonald, who was appointed in the latter part of 1923. He has made some alterations in the old methods of drawing up the estimates, which comprise the biggest task he has yet attempted since taking office. In addition to the figures for this year, the 1923 estimates and the approximate expenditure last year are shown in parallel columns, which arrangement is of great assistance to the aldermen. The Council will take up the estimates in estimates committee shortly.

Comparative Figures

Owing to a different method of drawing up the estimates this year, a comparison cannot be made with last year in the matter of the main totals except by bringing the figures for the present year to the same basis as in 1923, which has been done in the following:

Estimated uncontrollable expenditure, including School Board and Police Commission figures:

1923	$1,551,885.41
1924	1,705,152.52

Estimated controllable expenditure:

1923	$913,672.67
1924	$54,441.60

Estimated receipts (excluding land and improvement taxes):

1923	$721,439.23
1924	768,100.00

The increase in the uncontrollable expenditure this year is due to the shouldering by the city of street widening charges to the amount of $45,000, taken off land owners by the Local Improvement Commission, and to the fact that charges on new loans must be met this year for the first time. The $1,400,000 local improvement refunding loan will require $77,000 in interest and $40,000 to meet its serial payment; the $90,000 loan in connection with the Johnson Street bridge and the one of $85,000 for the Johnson Street extension will need $9,600 in interest and $4,460 for the sinking funds; while the bank overdraft funding loan of $585,000 will have to have a half year's interest of $16,000 paid upon it.

More From Fees

The handicap of the increase in uncontrollable expenditure is overcome to a very considerable extent, however, by the increase in the estimates of receipts, and also in a reduction in the controllable expenditure figures. The amount expected from business licence fees, $20,000, is larger than last year owing to the increase in the fees themselves. The estimate of the liquor profits and parimutuel returns is largely guesswork, and there is little change over last year in these figures.

The waterworks capital charges are not being included in the estimated uncontrollable expenditure this year, and the sum put in there for the School Board is minus the amount expected in the way of school receipts.

Last year $23,000 for Jubilee Hospital arrears and $4,000 for Government laboratory arrears was levied for, but both these amounts will be unnecessary this year.

The amount under the preliminary estimates to be raised by land and improvement taxation, as compared with last year, is as follows:

1923	$1,744,118.85
1924	1,791,494.12

Following is the summary of the estimates laid before the public works committee yesterday. It will be noted that several totals given below do not agree with others given earlier in this report concerning the estimated uncontrollable and controllable expenditures and the estimated receipts for this year, but this is due to the figures already given being made up specially on the same basis as last year for comparative purposes.

Uncontrollable Expenditure

Interest	$ 376,941.17
Sinking fund	52,963.40
Local improvement sinking fund loans	27,426.92
Local improvement serial debentures	81,445.58
Local improvement charges to be borne by city	123,390.98
Repayment of debt	118,000.00
Brokerage and exchange	500.00
Interest under annual loan by-law	47,580.00
	$ 828,168.05
Board of School Trustees	404,896.04
Police	107,810.00
	$1,340,874.09

Controllable Expenditure

Municipal Council	9,150.00
Legal	12,870.00
Comptroller's office	11,920.00
Treasurer's	22,784.00
City Clerk's	6,575.00
Assessor's	7,100.00
Building Inspector	4,857.00
Purchasing agent	2,890.00
Wiring Inspector	1,928.25
Land Department	16,134.64
Stores department	1,700.00
Cemetery	6,000.00
Parks	34,816.00
Pound	1,935.00
Fire department	131,332.04
Street lighting	54,206.00
Library	26,780.00
Public market	4,576.65
Weights and measures	465.00
Home for Aged and Infirm	13,624.00
Charities	22,500.00
Hospitals	42,840.00
Board of Health	12,212.00
Engineer's office	15,825.00
Engineering and surveys	200.00
Streets, bridges and sidewalks	95,674.67
Sanitary works	64,169.00
Sewerage	27,450.00
Plant	7,000.00
Blacksmith shop	600.00
Boulevard maintenance	1,560.00
Elk Lake farm	2,368.00
Miscellaneous	121,232.55
	$2,128,144.89
Estimated receipts	336,654.77
	$1,791,494.12

Suicided in Garage

BELLEVILLE, Feb. 1.—Fred Parry, 53, was found dead in a garage last night. He had committed suicide by hanging.

Motor-Coach Service
CANADIAN NATIONAL RAILWAYS
Cowichan Subdivision

Daily Except Sunday

Lv.			Ar.
8:30 a.m.	Victoria (Pt. Ellice)		5:00 p.m.
" 8:32 "	Alpha Street		" 4:57 "
" 8:35 "	Junction		" 4:54 "
" 8:40 "	Burnside Road		" 4:51 "
" 8:42 "	Blackwood		" 4:48 "
" 8:47 "	Parson's Bridge		" 4:40 "
" 8:53 "	Colwood Hotel		" 4:35 "
" 8:57 "	Colwood Village		" 4:33 "
" 9:02 "	Glen Lake		" 4:27 "
" 9:06 "	Happy Valley		" 4:21 "
" 9:08 "	Highway Crossing		" 4:19 "
" 9:16 "	Metchosin		" 4:14 "
" 9:25 "	Rocky Point		" 4:05 "
" 9:36 "	Hutchison Cove		" 3:56 "
" 9:45 "	Sasenos		" 3:45 "
" 9:51 "	Milne's Landing		" 3:39 "
" 10:15 "	Leechtown		" 3:15 "
" 10:31 "	Sooke Lake		" 3:09 "
" 10:51 "	Shawnigan Beach		" 2:39 "
" 11:03 "	Napier Lumber Co.		" 2:26 "
" 11:06 "	Colpman Lumber Co.		" 2:21 "
" 11:12 "	Lakeshaw		" 2:18 "
" 11:19 "	National Mills, Ltd.		" 2:12 "
" 11:24 "	Deerholme		" 2:08 "
" 11:27 "	Deerholme Lumber Co.		" 2:05 "
" 11:42 "	Camecot		" 1:48 "
" 11:47 "	Scottish Logging Co.		" 1:43 "
Ar. 12:15 p.m.	Channel Logg Co.	Lv.	1:15 "

Motor coach will stop at points shown on signal

Depot, Point Ellice — Phone 4479
City Ticket Office, 911 Gov't St. — Phone 1242

ROYAL MAIL
"The Comfort Route"
EUROPE
On the splendid "O" steamers of the Royal Mail. Spacious cabins, broad promenade decks and unsurpassed cuisine
N.Y. Cherbourg Southampton Hamburg
Also Direct Passenger Service. Regular Sailings From Pacific Coast Ports to U.K.
For sailing dates, rates, etc., apply in
The Royal Mail Steam Packet Co.
Pacific Bldg., Vancouver, or Local Agents

Winter Service

Portland-Halifax (Next Day) L'pool
Regina.....Mar. 22 Dorie.....Apr. 12
Vedic.....Mar. 29 Regina.....Apr. 26
Canada ...Apr. 5

SUMMER SAILINGS
Montreal-Quebec-Liverpool
Vedic.....Apr. 26, ... Jun. 4
Canada.....May 2, May 31, Jun. 28
Doric.....May 10, Jun. 7, Jul. 5
Megantic.....May 17, Jun. 14, Jul. 12
Regina.....May 24, Jun. 21, Jul. 19

WHITE STAR LINE
New York-Queenstown-Liverpool
Doric.....Feb. 9, Mar. 9, ...
Cedric.....Feb. 14, Mar. 18, Apr. 19
Celtic.....Mar. 1, Apr. 5, May 3
New York-Cherbourg-Southampton
Olympic.....Mar. 1, Mar. 22, Apr. 12
Majestic.....Apr. 5, Apr. 26, May 17
N.Y.-Havana-Panama-California
Manchoria.....Feb. 28, Apr. 17, Jun. 5
Kroonland.....Mar. 13, May 1, Jun. 19
Finland.....Mar. 27, May 15, Jul. 2
N.Y.-Azores-Egypt-Mediterranean
Adriatic.....Feb. 26
Lapland.....Mar. 5
N.Y.-West Indies-Panama Canal-South America
Megantic.....Feb. 26
C. P. Sargent, 819 2nd Ave., Seattle, or Local Railway and SS. Agents
WHITE STAR DOMINION LINE

PACIFIC STEAMSHIP CO
THE ADMIRAL LINE
—SAILINGS—
to CALIFORNIA
From Victoria
SS. RUTH ALEXANDER or
SS. EMMA ALEXANDER
Thursdays, 9 P.M.
From Seattle
SS. ADMIRAL DEWEY or
SS. ADMIRAL FARRAGUT
Mondays, 5 P.M.
Special Round Trip Fares
Information and Tickets
901 GOVERNMENT STREET
Phone 48

Union SS. Co. of B.C., Ltd.
Regular Sailings from Vancouver to all East Coast and Mainland points, logging camps and canneries as far as Prince Rupert and Anyox.
For detailed information apply
GEO. McGREGOR, Agent
Telephone 1925 — No. 1 Belmont House

Canadian Pacific Railway
B. C. COAST SERVICE
VANCOUVER—At 7:15 p.m. and 11:45 p.m. daily.
SEATTLE—At 4:30 p.m. daily.
ALASKA ROUTE—From Vancouver, Feb. 9th, 23rd, at 9 p.m.
OCEAN FALLS-PRINCE RUPERT ROUTE—Temporarily discontinued.
POWELL RIVER-UNION BAY-COMOX ROUTE—From Vancouver every Tuesday and Saturday, at 11:45 p.m.
UNION BAY-COMOX-POWELL RIVER—From Vancouver every Thursday at 8:30 a.m.
WEST COAST VANCOUVER ISLAND ROUTE—From Victoria 1st, 10th, 20th each month at 11:00 p.m.
GULF ISLANDS ROUTE—SS. Otter leaves Belleville St. Wharf every Monday at 7:15 a.m., and every Wednesday at 8:00 a.m. SS. Charmer leaves Victoria at 12 noon every Tuesday, calling at Port Washington, Ganges and Port Washington, Galiano Island.
Full Information From Any Agent Canadian Pacific Railway

Heavy Underwear For Men and Boys
In Combinations, Shirts and Drawers
Also Child's Reefers
Arthur Holmes
1314 BROAD STREET
Between Yates and Johnson

TOGO CLEANERS & DYERS
575 YATES ST. PHONE 4136

The GYM and a Swim Will Keep You in Trim
The "Y" makes exercise FUN for business men
Convenient hours interlock pleasure with business, for health and profit.
Join the Y.M.C.A. Today
Many of Your Friends Are Enrolled. Sign On at the Beginning of the Year. Feel Better! Work Better!

For Convalescents
Few stimulants give the same body tone, the same blood-making and strength-giving elements as does
Convido Port
It is a ripe, mellow, well-aged Port, the choicest Portugal has sent out since 1670.
Sold at All Government Stores.
This advertisement is not published or displayed by the Liquor Control Board or by the Government of British Columbia.

Printing, Lithographing
Photo-Litho Map Printing
Bookbinding, Paper Ruling
Loose Leaf Ledgers, Binders and Supplies
There is a reputation of over fifty years' standing behind all our work.
THE COLONIST
Commercial Printing Dept.
Phone 197 — Broad Street

MACDONALD'S Fine Cut
The Tobacco with a heart
For those Smokers who like their tobacco Cut Fine or who roll their own MACDONALD'S Fine Cut
½ lb. tin 80¢
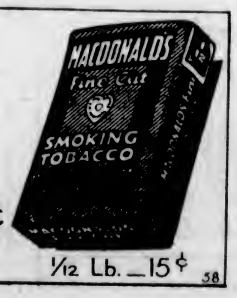

1/12 Lb. — 15¢

Turn Your House Into a Home
FIR VENEER Paneling and Wallboard Will Help
THE great judge of quality, i.e., TIME, has proven that fir can be depended upon. It is not necessary with FIR VENEER PANELING to use any SPECIAL stain, varnish, enamel or paint; use any standard article on Fir Panels—the same as always used to finsh Douglas Fir.
Further particulars furnished immediately upon request. Write, phone or call.
Hickman Tye Hardware Co., Ltd.
Store Phone 59 — 554-556 YATES STREET — Office Phone 2043

Finance and Commerce

STOCK MARKET WAS SLIGHTLY IRREGULAR

Steel Shares Prominent on Upside—Brisk Trading Was Characterized in Oils

NEW YORK, Feb. 1.—The tone of the market was slightly irregular today although there was no real weakness in evidence. Considerable profit-taking and realizing was in evidence in various groups in addition of the week-end. The steel shares were prominent on the upside today, much of the buying in that quarter being influenced by the encouraging reports emanating from steel centres, and the recent action taken by the directors of the U.S. Steel Corporation. A constructive influence of the day was the high reserve ratio reported by the Federal Reserve Bank. Some rather good selling was evident in the oil stocks in the afternoon, and it would not be surprising if this development of the list had to contend with more active realizing sales for a while. In other departments of the list underlying firmness still seems in evidence; a good class of buying makes this apparent on the recessions.

(Supplied by Local Stockbrokers Over Direct New York Wire.)

	High	Low	Close
Rails			
A. Topeka & Santa Fe	101½	101¼	101½
Baltimore, Ohio	53⅝	53¼	53⅝
Canadian Pacific	146⅞	146¾	146⅞
Chesapeake & Ohio	74⅝	74¼	74¼
Chic., Mil. & St. Paul	16⅝	16	16¼
Chicago North West	67⅝	67⅝	67⅝
Chic., R.I. & Pac.	25½	25	25¼
C., R.I. & P., 6% pfd.	67⅞		67⅞
Del., Lack & Western	112½		112½
Erie	27½	27⅛	27⅛
Erie 1st pfd.	34½	33⅞	33⅞
Great Northern pfd	68⅝	68⅝	68⅝
Illinois Central	103⅝	102⅝	103⅝
Kansas City Southern	19⅝	19⅛	19⅛
Lehigh Valley	71½	70⅝	70⅞
Louisville & Nashville			89½
Miss. Kan & Texas	15⅝	15⅛	15⅝
Missouri Pacific	31⅞	31⅝	31⅝
Missouri Pacific pfd.	64	63½	63⅝
N. Orleans, Tex. & Mex.	96½	96	96½
New York Central	105⅝	104½	104⅝
N.Y., N.H. & Hartford	29½	28⅝	28⅝
Ontario & Western			18⅝
Northern Pacific	54½	54	54½
Pennsylvania ex-div.	42⅝	44½	41⅞
Pere Marquette			43⅝
Pittsburg & W. Virginia	43⅝	42⅝	42⅝
Reading	58⅝	58¼	58⅝
St. Louis & San Fran.	22½	21⅝	21⅝
St. Louis & S. Western	36½	37½	38
Southern Pacific	85⅝	85¼	85⅝
Southern Railway	47½	47	47
Texas Pacific	21	22⅝	22⅝
Union Pacific	131½	130⅝	131⅝
Wabash & "A"	39⅝	38⅝	38⅝
Western Maryland	10½	9⅝	9⅝
Motors			
Chandler Motor Co.	64⅝	63	63
General Motors	16½	16⅝	16
Hupp Motors	16⅝	16⅝	16⅝
Hudson Motor Co.	27½	27⅛	27½
Mack Truck	38⅝	37½	37½
Maxwell Motors	54⅝	53½	53⅝
Maxwell "B"	13½	13	13
Moon Motors	28	22½	23⅛
Packard Motor Co.	12	11⅝	12
Pierce Arrow Motor	19½	19⅛	19⅛
Studebaker	104⅝	102⅝	103⅝
White Motor Co.	56⅝	56½	56½
Willys-Overland	12⅝	12⅝	12
Willys-Overland pfd.	55½	54⅝	55⅛
Accessories			
Alas Rubber	6⅝	5⅝	5⅝
American Bosch Mag.	31⅝		34⅝
Electric Stg. Battery	61½		61½
Fisherbody	171½	170⅝	170⅝
Goodrich Rubber	24½		24½
Kelly Springfield Tire	28⅝	27⅝	28¼
Lee Tire & R. Co.	11		11
Stewart Warner Co.	95	81½	81½
Stromberg Carb.	61⅝	58⅝	59⅝
Timken Roller Bearing	40½	40	40
U. S. Rubber	33½	37½	37⅝
Sugars			
American Beet Sugar	42⅝	43½	43⅝
American Sugar Rfg.	56⅝	56½	56⅝
Cuba Amer. Sugar	36	35⅝	35⅝
Cuba Cane Sugar	16½	16	16½
Cuba Cane Sugar pfd.	66⅝	66	66⅝
Punta A. Sugar ex-div.	60½	59½	59½
Tobaccos			
American Sumatra Tob.	21		21
American Tob. Co.	135	131½	131⅝
R. J. Reynolds Tob. Co.	72⅝	72½	72½
Tob. Products	70⅝	69½	69⅝
Tob. Products "A"	55⅝	53½	55½
Coppers			
Anaconda	35⅝	35½	35½
American Smelters	60½	59⅝	59⅝
Butte & Superior	15⅝		16⅝
Cerro de Pasco Copper	47½	47	47½
Chile Copper Co.	27⅝	27⅝	27⅝
Chino Copper Co.	18½		18½
Duma Mines	18		18
Granby Cons. Mining	15	14⅝	15
Great Northern Ore	29⅝	29⅝	29⅝
Greene Cananea Copper	15		15
Inspiration Copper Co.	26⅝		26⅝
International Nickel	14½	14½	14½
Miami Copper ex-div.	23⅝		23⅝
Nevada Cons. Copper	12	12⅝	12⅝
Ray Cons. Copper	11		11
Utah Copper	55		55
Yenecoett	37½	36⅝	37
Equipments			
American Locomotive	73⅝	72⅝	73⅝
Baldwin Loco.	125½	121½	124½
Lima Locomotive	66⅝	64⅝	66⅝
N.Y. Air Brake	41⅝		41⅝
Pullman Co.	125	123⅝	124½
Railway Steel Springs	113		113
Steels			
Amer. Steel Fdy.	33⅝	34½	34⅝
Bethlehem Steel	41⅝	39½	40⅝
Crucible Steel	76⅝	67⅝	69
Gulf States Steel	87½	84⅝	85⅝
Midvale Steel	33	32½	32⅝
Replogle Steel	13⅝	13	13⅝
Sloss-Sheffield Steel	63½	62½	63
U.S. Steel	107½	106⅝	106⅝
U.S. Steel pfd. ex-div.	119		119
Vanadium Corpn.	31⅝	31½	31½
Oils			
Associated Oil ex-div.	23⅝	22⅝	22⅝
California Pets	28½	27⅝	27⅝
Cosden Oil	37⅝	36⅝	36⅝
Houston Oil	73½	72⅝	73
Invincible Oil	13½	13⅝	14⅝
Marland Oil	40	39⅝	39⅝
Middlestates Oil	6½	6	6½
Pacific Oil	57⅝	56⅝	56⅝
Pan American Pete	50	43½	43½
Pan Amer. Pete. "B"	47½	46½	46½
Phillips Pete.	40	38⅝	39½
Prod. & Refiners	40½	39⅝	40
Pure Oil	24⅝	24½	24½
Royal Dutch	34½	34	34½
Shell Union Oil	19½	19½	19½
Sinclair Oil, ex-div.	23⅝	22⅝	22
Skelly Oil	28	27½	27½
Standard Oil, Ind.	42½	42⅝	42⅝
Standard Oil, N.J.	41½	40⅝	40⅝
Texas Company	45½	44⅝	44⅝
Texas Pac. C. & O.	13⅝	12⅝	12⅝
Industrials and Miscellaneous			
Allied Chemical	73⅝	70⅝	72⅝
Allis-Chalmers Mfg.	49⅝	48	48⅝
Amn. Intl. Corpn.	25⅝	24⅝	24⅝
Amer. Can.	125½	118½	119½
Amer. Car Fdy.	132		132
American Linseed		26⅝	27½
American Radiator	101⅝	100⅝	100⅝
Amer. T. & T.	128⅝	126½	126⅝
American Woolens	77⅝	76⅝	77
Associated Dry Goods	69½		69½
Atlantic Gulf W.I.	17½	16⅝	16⅝
Austin, Nichols	26		26
Barnsdall "A"	18⅝	17⅝	17⅝
Beech Nut Packing	57½	57	57
Brooklyn Edison	113⅝	113⅝	113⅝
Calif. Packing	87½	86	86
Central Leather	17⅝	17½	17½
Chilt. Peabody Corpn.	75	73½	73½
Coca Cola	74½	74½	74½
Colo. Fuel & Iron	29½	28½	28
Compig. & Tab.	101⅝	100	100
Cons. Cigar	37½		137½
Cons. Gas	62⅝	62½	62½
Continental Can	57½	57½	57½
Corn Products	157		157
Davidson Chemical	52½	51½	51⅞
Dupont Powder	141⅝	139	139⅝
Eastman Kodak	111⅝	111	111⅝
Endicott Johnson	64		64
Famous Players-Lasky	67	65⅝	65⅝
General Asphalt	44½	42⅝	42½
General Electric	219½	214½	214½
Hide & Leather pfd.	56½	56½	56½
Industrial Alco.	83½	81	81
Intl. Cons. Engineering	28⅝	25	25
Intl. Harvester	84⅝		84⅝
Intl. Mer. Mar. pfd	31½	32½	32⅝
Intl. Paper			81½
J. Kayser Co.	31	32⅝	34
Jones Bros. Tea	25½		25½
Loews Incorporated	16⅝	14⅝	14⅝
May Dept. Stores	94	93⅝	93
Montana Power	63		63
Montgomery Ward	24⅝	23½	24⅝
National Biscuit	83½		83½
National Lead	147	145	143½
North Amer. Co.	34⅝	34½	34½
Pac. Gas & Elec. Co.	94½	94½	94½
People's Gas	57½		57½
Postum Cereal	51½	53⅝	53⅝
Savage Arms	47½	46½	47
Sears Roebuck	97½	96	96½
Texas Gulf Sulphur	65⅝	63½	63½
U.S. Cast Iron Pipe	74⅝	71⅝	72
Virginia Chemical	8	7⅝	7⅝
Westinghouse Elec.	64½	62⅝	62½
Western Union	111½		111½
Wilson Co.	25⅝	23⅝	23⅝
Woolworth Co.	293		293
Money	4½	4	4

Sterling, 4.81½, francs, 4.72; lire, 4.37.
Total sales, 1,200,000.

FOREIGN EXCHANGE

NEW YORK, Feb. 1.—Foreign exchanges firm. Quotations to cents:
Great Britain—Demand, 483½; cables, 483⅝. 60-day bills on banks, 481½.
France—Demand, 4.72; cables, 4.73½.
Italy—Demand, 4.37; cables, 4.37½.
Belgium—Demand, 4.17⅝; cables, 4.18.
Germany — Demand, .000000000023; cables, .000000000023.
Holland—Demand, 37.34.
Norway—Demand, 13.52.
Sweden—Demand, 18.31.
Denmark—Demand, 16.28.
Switzerland—Demand, 17.40.
Spain—Demand, 13.84.
Greece—Demand, 1.77.
Poland—Demand, .000011.
Czecho-Slovakia—Demand, 2.79⅝.
Jugo-Slavia—Demand, 1.16½.
Austria—Demand, .0014 1-16.
Roumania—Demand, 31½.
Argentina—Demand, 32.00.
Brazil—Demand, 11.70.
Tokio, 45⅝.
Montreal, 97 3-32.

METAL MARKETS

NEW YORK, Feb. 1.—Copper quiet. Electrolytic spot and nearby 13¾c to 13⅞c; futures 13¾c to 13⅞c.
Tin steady, spot and nearby $19.25 to $19.50.
Iron quiet and unchanged.
Lead firm, spot $3.13 to $.20.
Zinc steady, East St. Louis, spot and nearby $6.32 to $6.60.
Antimony, spot $10.25.

At London

LONDON, Feb. 1.—Standard copper, spot £61, futures £61 15s. Electrolytic, spot £66 10s; futures £66 15s.
Tin, spot £281 2s 6d; futures £281 2s 6d.
Lead, spot £32 17s 6d; futures £32 2s 6d.
Zinc, spot £36 5s; futures £31 2s.

NEW YORK SUGAR

NEW YORK, Feb. 1.—Raw sugar, centrifugal, 6.91, refined granulated, 8.50 to 8.75.

MACDONALD-MADE
PRINCE OF WALES

CIGARETTES
402

FAIRLY GOOD TRADE SEEN AT WINNIPEG

Closing Prices Show Fractional Gains in Spite of Heavy Offerings by Profit-Takers

WINNIPEG, Feb. 1.—There was a fairly good trade passing on the local wheat market today, and although heavy offerings came out the market responded to the buying power that kept coming from millers and exporters, while most of the selling was in the nature of profit-taking and hedging pressure sales against heavy purchases. Closing prices were ¼ cent higher for both futures.

Wheat—	Open.	High.	Low.	Close.
May	102½	102⅝	102½	102⅝
July	104⅝	105½	104⅝	104⅝a
Oats—				
May	44½	44⅝	44½	44½
July	44⅝	45¼	44⅝	45a
Barley —				
May	64⅝	65¼	64⅝	63b
July	65⅝	65b	65⅝	62⅝a
Flax—				
May	225	225½	224½a	225⅝b
July	224½	225¼	224a	224⅝a
Rye—				
May	72	72	71⅝	71⅞b
July	72⅝	72b	72⅝	72b

Cash Prices

Wheat—1 nor., 99; 2 nor., 96; 3 nor., 91⅞; No. 4, 87⅞; No. 5, 79⅞; No. 6, 76⅝; feed, 72⅝; track, 99⅝.
Oats—2 cw., 41⅝; 3 cw., 38⅝; extra 1 feed, 39; 1 feed, 37⅝; 2 feed, 33⅝; rejected, 33⅝; track, 41⅝.
Barley—3 cw., 64⅝; 4 cw., 50; rejected and feed, 56⅝; track, 64⅝.
Flax—1 nwc., 226⅝; 2 cw., 215⅝; 3 cw., 195⅝; rejected, 195⅝; track, 226⅝.
Rye—2 cw., 87⅝.

ADVANCE CONTINUES ON CHICAGO MARKET

Traders Look for Further Advance in Both Wheat and Corn During the Session

(By British-American Bond Corpn., Ltd.)

CHICAGO, Feb. 1.—A further advance occurred in grain futures today, bringing the more distant wheat futures up to new highs for this movement. Sentiment is gradually becoming more favorable to higher prices for wheat. Corn rallied very well at times, but did not display the steady strength seen in wheat futures. Traders are looking for a continuation of the rise in wheat and believe that corn will follow.

Wheat—	Open.	High.	Low.	Close.
May	111⅛	112⅝	111⅛	111⅞
July	110⅛	111⅛	110	110⅞
Sept.	109⅞	110⅞	109⅞	110⅞
Corn—				
May	80	81	79⅞	80⅝
July	80⅝	81	80	80⅝
Sept.	80⅝	81⅛	80⅝	80⅝
Oats—				
May	49⅛	49⅝	49⅛	49⅝
July	46⅞	47⅝	46⅝	47⅛
Sept.	42⅝	42⅝	42⅛	42⅝
Rye—				
May	74⅛	74⅝	71⅛	74⅛

VICTORIA EXCHANGE

Mining	Bid	Asked
Boundary Red Mountain		.50
Bowena Copper		.03
Chalmont Collieries		30.00
Cons. M. & S.	24.00	
Cork Province	.05	
Mountain Chanuel		.02
Dunwell Mines	2.25	
Granby	14.00	
Hazelton Gold-Cobalt		.02
Hemlock Creek Placer		.65
Howe Sound	2.75	3.50
Indian Mines	.44	
International Coal	.11	.13
Liberator Mining Co.		.05
McClillivras Coal	.65	.70
Premier Mines	2.00	
Sheep Creek Consolidated		.06½
Silver Crest Mines		.02
Silverzinc		.25
Soug Cove Copper		.02
Standard Silver Lead		.50
Sunloch Mines		.25
Surf Inlet Gold		.15
Oils		
Athabasca Oil		.10
Boundary Bay Oil	.03 1-16	.00⅞
Empire Oil	.03 7-16	.00⅝
Pitt Meadows		.02
Spartan Oil		.00⅝
Sweetgrass	.06 11-16	.00⅞
Trojan Oil	.04⅝	.05⅛
Utility Oil		.00⅛
British Pete	1.00	
Miscellaneous		
Allen Theatre pfd	24.00	
B. C. Permt. Loan	84.00	100.00
C. P. R.	150.00	166.00
Gregory Tire & Rubber		2.50

MONTREAL STOCKS

(Supplied by R. P. Clark & Co., Ltd.)
(All Fractions in Eighths)

	Close
Abitibi	66-1
Bell Telephone	124-1
Brompton Paper	41-4
Brazilian Trac.	47
Can Converters	58-2
Cons. M. & S.	76-1
Dominion Textile	87
Laurentide Co.	94-7
National Breweries	51-7
Montreal Co.	116-1
Atlantic Sugar	21-4
Dominion Glass	108-1
Montreal Power	151-7
Shawinigan	123
Toronto Railway	31-3

VICTORY AND WAR LOANS

(Supplied by R. P. Clark & Co., Ltd.)

Victory Loan, 5½%—Tax Free	Bid.	Asked.
1927, 1st June and Dec.	102.40	102.46
1933, 1st May and Nov.	104.85	105.85
1937, 1st June and Dec.	107.35	108.35
War Loan, 5%—Tax Free		
1925, 1st June and Dec.	100.46	101.46
1931, 1st April and Oct.	100.62	101.62
1937, 1st Mar. and Sept. (payable New York)	102.45	102.45
Victory Loan, 5½%		
1924, 1st May and Nov.	100.40	101.40
1927, 1st May and Nov.	101.20	102.20
1932, 1st May and Nov.	102.00	102.00
1934, 1st May and Nov.	102.25	103.25
Dominion Loan, 5%		
1929, 15th April and Oct.	99.25	100.25
1943, 15th April and Oct.	99.75	100.75

MONEY MARKETS

NEW YORK, Feb. 1.—Call money easier; high 4½; low 4; ruling rate 4½; closing bid 4; offered at 4½. Last loan 4. Call loans against acceptances 4.
Time loans firmer; mixed collateral, 60-90 days, 4⅝; 4-6 months, 4⅝.
Prime commercial paper 4⅝.

At London

LONDON, Feb. 1.—Money 2¼ per cent. Discount rates: Short bills 2 5-16 per cent; three months' bills 2 5-16 to 2⅜ per cent.

SILVER MARKETS

NEW YORK, Feb. 1.—Bar silver 32⅞. Mexican dollars 42⅝.

At London

LONDON, Feb. 1.—Bar silver 32 5-16d per ounce.

MONTREAL PRODUCE

MONTREAL, Feb. 1.—Market quiet. Butter, eggs and cheese not quoted.
Potatoes—Car bag, car lots, $1.35 to $1.40.

DAKOTA BANK FAILS

BROOKINGS, S.D., Feb. 1.—The First National Bank of Brookings closed today. It was capitalized at $100,000, and had deposits aggregating $630,000.

STERLING EXCHANGE

NEW YORK, Feb. 1.—Sterling exchange strong at $4.81¼ for sixty-day bills and $4.83⅝ for demand. Canadian dollars, 97 3-32.

At Victoria

Buying price, 4.45.
Selling price, 4.43.

NEW YORK COTTON

(By British-American Bond Corpn., Ltd.)

	Open	High	Low	Close
March	32.40	32.83	32.30	32.70
May	34.00	34.19	33.77	33.93
July	32.70	32.90	32.40	32.63
October	28.12	28.33	28.05	28.12
December	27.60	27.72	27.40	27.77
Spot				34.00

Cuticura Soap
SHAVES
Without Mug
Cuticura Soap is the favorite formula for shaving cream shaving

NEW YORK CURB

(Supplied by R. P. Clark & Co., Ltd.)
2 O'CLOCK LIST

Industrials	Bid.	Asked.
Acme Coal	2	3
Centrifugal	29⅝	30
Checker Cab	23	25
Durant Del.	30	30⅝
Mesabi	5⅝	6¼
Stutz	11½	12⅛
Radio	4⅛	4⅝
Reo	13	13½
Teb. Prod. Ex.	4⅝	4⅞
Un. Profit Shar.	7½	7⅝
Un. Retail Candy	1	1½
Cities Svc., com.	152¼	153
Cities Svc., pfd.	70½	70½
Cities Svc., Bkrs.	15⅝	15⅞
Oils		
Carib.	3⅝	3⅞
Federal	30	33
Glenrock	50	55
Int. Pete.	21½	21⅝
Keystone Ranger	2	3
Marl Mexico	3⅞	4½
Mexico Oil	23	26
Mutual Oil	13½	12⅝
Noble Oil	16	17
Pennock	14½	14⅝
Ryan Cons.	4½	4⅝
Sapulpa	1⅞	2
Salt Cr. Prod.	23½	23¾
Salt Cr. Cons.	9½	9⅝
Seaboard Oil	1½	1 23-16
Wilcox	7⅝	7⅞
Mines		
Ariz. Globe	4	5
Butte & West	26	30
Cal. Jerome	7	10
Candalabria	2	3
Cons. Copper	1⅝	2
Cresson	4	4¼
Delores	60	70
Eureka	13	14
Hecla	9	9½
Hollinger	11⅝	11⅞
Howe Sound	2⅞	3
Ind. Lead	12	13
J. C. Dev.	1½	1⅝
Kerr Lake	3	3⅛
Mason Valley	1⅛	1⅜
Ny. Porcupine	18	50
Nipissing	2⅛	2⅜
Ohio Cop.	7⅝	7⅞
Ray Herr.	20	30
Simons Lead	1	2
Success	45	50
Tek Hughes	1 3-16	1¼
Un. Eastern	56	58
Un. Verde	26	27
Wayne Coal	75	80

RAW SUGAR

(By British-American Bond Corpn., Ltd.)

	High	Low	Close
March	5.26	5.13	5.24
May	5.32	5.19	5.26
July	5.31	5.24	5.31
September	5.40	5.32	5.33
Spot			5⅛

Dow Jones' Summary

(Supplied by R. P. Clark & Co., Ltd.)

Cumberland Pipe Line Co. declared a dividend.

Southern Pipe Line Co. declared regular quarterly dividend of $2.

Ratio Federal Reserve Banks, 88.8 against 88 a week ago, and 76 a year ago.

Ratio Federal Reserve system 81.3 (new post-war record) against 87.4 a week ago, and 76.9 a year ago.

Car loadings for the week ended January 19, 895,726 cars, against 872,265 in preceding week, and 864,209 a year ago.

Practically entire issue of $26,800,000 New York Central stock taken by shareholders.

Commonwealth Power year ended December 31 last, net over depreciation, interest, etc., $3,751,953, or $11.55 a share on common, against $2,213,372 or $4.29 a share in the preceding year.

Germany wipes out government bonds, war loans and similar obligations, and Reich is freed from payment of principal or interest on public debts, at least until reparations payments have been made.

Dow Jones Averages

40 leading bonds	$8.05 off	.05
20 industrials	100.66 up	1.26
20 rails	82.09 up	.28

GENERAL UNCERTAINTY REPORTED IN TRADE

Labor Troubles, Political Changes and Depreciation of Franc Adds to British Business Troubles

LONDON, Feb. 1.—Although unemployment in Great Britain decreased during January until the number of jobless stands at 1,227,000, there is a general uncertainty in British trade owing to labor troubles, political changes and the depreciation of the French franc, says the monthly summary of business conditions published by The American Chamber of Commerce in London.

The summary notes wool prices are being forced to a high level on the anticipation of a shortage this year.

The foot and mouth disease, which has ravaged the herds of Great Britain is diminishing, but so far 143,280 animals have been slaughtered, for which the Government paid the farmers compensation amounting to £2,475,000.

National Lottery to Help French Finance

PARIS, Feb. 1. — Among the amendments to Premier Poincare's tax bills now before the Chamber is a plan for a national lottery with an issue of tickets amounting to three billion francs in prizes amounting to one billion. It is proposed in this way to raise a part of the money the Premier expects to get out of the twenty per cent increase in taxes.

Germany Buys in Canada

OTTAWA, Feb. 1.—Germany is buying Canadian foodstuffs. Official advices here indicate that the introduction of stable currency conditions has resulted in an increased demand for foodstuffs, and a good business has been done in many lines of Canadian food products, such as flour, packinghouse products, evaporated milk, apples and canned salmon.

New Incorporations

TORONTO, Feb. 1.—Authorized capital of $12,150,800 is represented by companies whose incorporations were reported to the Monetary Times during the week ended January 26, compared with $15,278,000 for the previous week and $13,757,000 for the same week last year.

Quebec's Bank Merger

QUEBEC, Feb. 1. — Second and third reading was given by the legislative council yesterday to the government's bill granting $15,000,000 of government bonds to aid in the merger of La Banque Nationale and the Hochelaga Bank.

FINANCE FLASHES

EMPLOYEES BUY STEEL COMPANY SHARES

Mexican Petroleum Has Advanced the Price of Fuel Crude Ten Cents Per Barrel

(Supplied R. P. Clarke & Co.)

The organization plan of the United States Food Products Corporation has been completed and will be announced in a few days.

The Blethlehem Steel Corporation has completed a plan whereby its employees will be allowed to subscribe for its seven per cent cumulative preferred stock at $94 a share. This is the first time the Bethlehem Company has provided its workers with an opportunity to buy its shares. Current market prices of stock offered is 94⅝.

Conferences of the committee which was working out a plan for forming a silver export association, have been halted until Secretary of Commerce Hoover receives legal advice concerning the Webb Act.

The New Orleans, Texas & Mexico Railway will pay $30 a share for the $7,500,000 capital stock of the International Great Northern Railroad and will guarantee four per cent annually on the six per cent adjustment bonds of the latter system, provided present plans under consideration by bankers are approved.

Liggett & Meyers Tobacco Co. will offer $8,598,500 of its previously authorized but unused common B stock to holders of its present common stock of record February 11.

Offering will be made at par of $25 in ratio of one new share for each $100 share now held.

Mexican Petroleum Company advanced bunker fuel oil ten cents a barrel to $1.61½, including lighterage in New York Harbor.

Railroad equipment bookings reported in January totalled 131 locomotives, 10,800 freight cars and 93 passenger cars against December total of 23 locomotives, 15,004 freight and 102 passenger cars.

The four dollar dividend talk is again resumed on Southern Railway.

Talk of an increase in rate to $2 annually by General Motors and an increase in Cadillac cars stimulated the demand for motor group.

STOCK LIST DISPLAYS FIRMER UNDERTONE

Despite Considerable Bear Selling General Range of Market Was Upward

NEW YORK, Feb. 1.—Stock prices displayed a firm undertone in today's active market despite considerable bear selling and profit taking in various sections of the list. Establishment of a new high record for all time by American Can at 122⅝ and a further rise in United States Steel common to 107¼, the highest price since last April, were among the day's features, although both stocks cancelled their gains and closed at small fractional losses.

Testimony before the Senate Committee, bringing the names of other former Cabinet officers into the oil inquiry resulted in a renewed attack on the Pan-American issues, each of which closed 1½ points lower.

Rally for Sterling

A further remarkable rally in sterling, which carried demand bills above 4.35, an overnight gain of five points, was the feature of the foreign exchange market. French francs again sold above 4.70 cents and other European rates improved in sympathy.

Call money opened at 4½ and and dropped to 4, reflecting the passing of month-end requirements for funds.

Time money continued firm at 4¾ per cent. The commercial paper market was dull; prime names 4½ per cent.

Bond prices pressed firmly upward with a strong undertone in all parts of the list, and renewed trading activity in French municipal issues, which recorded gains of from 1 to 2 points.

Liberty Bonds Strong

Pronounced strength of Liberty bonds sent several issues to new high marks, and the rise was accompanied by a widening demand.

The improved outlook abroad for a settlement of the reparations questions and prospects for a resumption of trading relations between France and Germany, together with the rise in exchange rates, helped the French bonds. United Kingdom five and a half's of 1929 also were in demand as sterling advanced and gained a point.

LOCAL BANK CLEARINGS

Victoria bank clearings for the week ending January 31 totaled $1,575,868, compared to $1,727,529 for the corresponding week last year, according to figures compiled by the Victoria Clearing House. Local bank clearings for January totaled $8,011,612, compared to $9,271,921 in January of last year, and $8,906,372 in January, 1922.

Vancouver bank clearings for the week ending January 31 totaled $14,512,140, and New Westminster clearings were $447,037. For the month of January, Vancouver clearings were $66,363,854, and New Westminster, $2,344,224.

The Five Seasons
Spring-Summer,
Autumn-Winter,
AND
Windsor Table Salt
PUREST & BEST
THE CANADIAN SALT CO. LIMITED

Germany Unscrambles Wires, Rails and Posts

BERLIN, Feb. 1.—The German cabinet has approved a decree converting the railways and posts and telegraphs into independent economic enterprises. Both will remain the property of the Reich, which retains the right of control, although they will be run on business lines. The purpose of the conversion is to put the systems, which before the war had surpluses of 500,000,000 and 90,000,000 marks, respectively, on a paying basis again.

SALT SPRING HEN LEADS DOMINION

No. C10402 LAYS 308 EGGS IN YEAR

Life of Mr. L. Chaplin's Plymouth Rock Is Just One Egg After Another

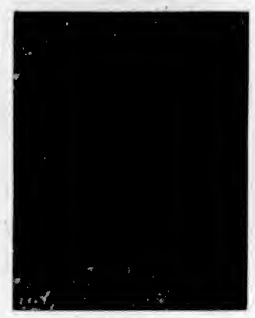

No. C10402

If the owner of the Barred Plymouth Rock No. C10402 had depended solely upon this remarkable hen to provide him with an egg for breakfast each day of the year ending September 26, 1923, he would have found the bird failed him on only fifty-seven out of the 365 days.

No. C10402 belongs to Mr. L. Chaplin, of Vesuvius Bay, Salt Spring Island, and has the highest laying record of any individual hen in Canada. On September 26, 1922, the bird laid her first egg, and during the 364 days that followed she laid 307 eggs more. During the period from September 26, 1922, to November 22, 1923, she laid 325 eggs.

A Vancouver paper claimed No. C10402 as a Vancouver hen, but she is a product of Mr. Chaplin's Salt Spring Island ranch, where he breeds Plymouth Rocks for utility purposes.

LONDON MARKETS DISPLAY STRENGTH

Settlement of Railway Strike, Progress With Dockers and Exchange Rise Help Investments

LONDON, Feb. 1.—With the settlement of the railway strike, consideration promised the dockers' demands, and the rise in the value of the pound, the investment markets are displaying progressive strength.

British banking shares, fortified, no doubt, by the speeches of the banking magnates at the annual meetings, are enjoying popularity.

The first issue of the new colony of Southern Rhodesia, which was annexed to Great Britain only last September, £3,000,000 at 5 per cent at 98, seems not to have had very enticing terms, for the lists remained open the full time and the underwriters probably will have to take a portion of the loan.

A Japanese government loan for reconstruction purposes following the earthquake in the form of six per cent bonds, to be sold at 90, is being talked of.

Canadian mining shares just at present are in a buoyant state.

The Canadian Press learns that the Canadian ministry is circulating in Great Britain reliable weekly intelligence concerning the mining industry, to offset any "wild cat" circulars.

Weekly Fire Loss

TORONTO, Feb. 1.—Fire losses in Canada during the week ended January 30 are estimated at $647,300 compared with $175,600 for the same week last year.

A curtain of water, properly applied, has been found effective in extinguishing fires in open-top oil tanks.

OLD GOLD FIELDS DRAW VICTORIANS

LOCAL COMPANY TO WORK CARIBOO CLAIMS IN SPRING

Business Men Here Confident Golden Age Will Return as the Country Becomes More Accessible

Among the many new companies opening up new claims in the Cariboo district is the Forks Mining Co., Ltd., of Victoria.

This company has five and a half miles of placer claims on the Horsefly River, forty miles east of Harper's Camp, and it is only owing to the inaccessibility of the country that this claim has

The Colonist's Pictorial Page

A mountain railway which keeps the tops of the Swiss Alps in touch with the rest of the world. It looks like Christmas here

Fighting forest fires in Northern Minnesota. A truck equipped with a chemical tank is driven into the heart of the forest fire district and fights the flames. This is the very newest in combating forest fires

"Casa Loma," the costliest residence in Canada, and said to be the finest on this continent, is seeking a purchaser. Its owner, Sir Henry Pellatt, is not now living in this Toronto palace, which, it is rumored, the government may take over as a home for permanently disabled war veterans. Above are shown various views of the castle and its founder

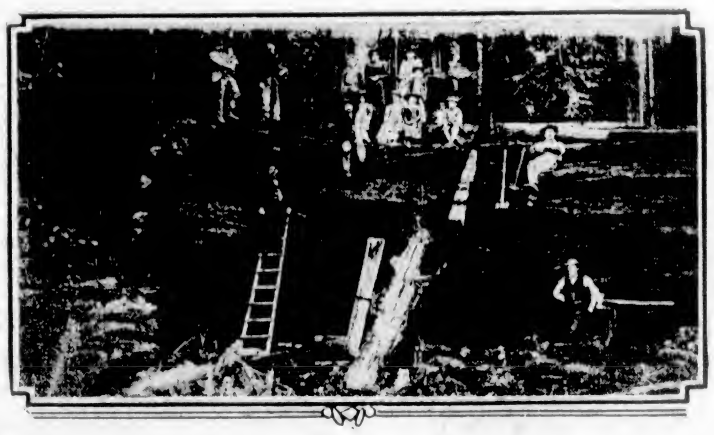

B. C. and California giant trees are the oldest living things. This one was felled in 1895. Height, 417 feet; circumference at butt, 77 feet; bark, 16 inches thick; diameter, 207 feet from the ground, 9 feet; diameter at butt, 25 feet 2 inches. For 300 feet there were no limbs. Photo by Mr. J. Bidwell Mills, who is seen standing on the ladder

Simple in the extreme was the recent funeral of Sir William Mackenzie who was buried near his summer home at Kirkfield, Ontario

The main street of Mailu Village, southeast of Papua. These remarkable people are a maritime race, carrying on their trade by sea. Their canoes are seagoing vessels, capable of carrying up to fifteen tons. The houses are single roomed and inhabited by all the generations living in the male line

The revolutionary committee in Greece is asking ex-Premier Venizelos to return, without any reservations, and take the political situation in hand

Hon. Jacques Bureau, minister of customs and excise, is the man on whose shoulders the burden of administering the new and complicated sales tax act will fall

Important Notices, Employment, Business and Professional Directory, Wants, Etc.

INDEX TO CLASSIFIED ADVERTISEMENTS

For the convenience of those who wish to refer to any special advertisement in the Classified Columns, the following list has been alphabetically arranged, and each classification furnished with a number, viz.:

COMING EVENTS 1
MALE HELP WANTED 2
TEACHERS WANTED 3

The numbers shown on the right side of each heading appear in consecutive order in the columns. The alphabetical arrangement is not consecutive.

Acreage—For Sale 42
Acreage—For Rent 50
Acreage—Wanted 43
Agents—Wanted 54
Announcements 1a
Automobiles 28
Autos for Hire 30
Business Opportunities 54
Billiards and Pool 26
Boats and Launches 55
Business Directory 57
Coming Events 1
Cycles and Motorcycles 26
Church Notices 9
Dancing 57
Dressmaking 9
Educational 8
Farms for Rent 46
Farms for Sale 47
Farms Wanted 48
Flats and Apartments to Rent 21
For Sale—Miscellaneous 13
Furnished Rooms Wanted 17
Furnished Rooms to Rent 19
Financial 61
Houses for Sale 66
Hotel Directory 53
Housekeeping Rooms to Rent 20
Lost and Found 58
Music 7
Violin 7a
Singing 7b
Piano 7c
Miscellaneous 16
Money to Loan 52
Personal 56
Professional Directory 56
Property for Sale 44
Property Wanted 45
Poultry and Livestock 27
Room and Board 15
Room and Board Wanted 16
Summer Resorts 59
Societies and Lodges 4
Situations Wanted—Male 5
Situations Wanted—Female 5
To Rent—Houses 23
To Rent—Furnished Houses 24
To Rent—Miscellaneous 11
To Exchange 8
To Lease 54
Teachers Wanted 3a
Timber Brokers 60
Wanted—Male Help 2
Wanted—Female Help 3
Wanted to Rent—Farms 48
Wanted to Rent—Acreage 61
Wanted to Rent—Flats and Apartments 55
Wanted to Rent—Houses 65
Wanted to Rent—Furnished Houses 25
Wanted to Rent—Miscellaneous 13
Wanted—Housekeeping Rooms 20
Wanted to Buy—Houses 40
Wanted to Borrow 55
Wanted—Miscellaneous 14

CLASSIFIED ADVERTISING RATES

One and one-half cents a word each insertion, nine cents a word a week, with a minimum of 12 words; cash with order. No advertisement accepted for less than twenty-five cents.

Death and Funeral Notices, $1.50 first insertion, $1.00 for each additional insertion.

Marriages, Cards of Thanks and In Memoriam Notices, $1.50 per insertion.

Birth Notices, $1.00 per insertion.

Business or Professional Cards of four lines or under, $5.00 per month. Additional space at $1.25 per line per month.

BIRTHS, MARRIAGES, DEATHS

DEATHS

WILSON—On January 29, at the family residence, 504 Oswego Street, James Bay, there passed away at an early hour Mrs. Annie Wilson, beloved wife of Rowland Wilson, aged 60 years and 10 months, a native of England and a resident of this city for the past eleven years. She leaves to mourn her loss her husband, one son and daughter-in-law, Mr. and Mrs. Rowland Wilson, Jr., of this city, also five sisters in England.

The remains are reposing at the Thomson Funeral Home, 1625 Quadra Street, from whence the funeral will take place this afternoon, at 2 o'clock, when the Rev. H. T. Archbold will conduct the service, after which the remains will be laid to rest in Ross Bay Cemetery.

JESSE—On February 1, in this city, Matilda Jesse, widow of the late Robert Jesse, Sr., aged 62 years.

The funeral (private) will take place on Monday, February 4, from the residence, 572 Montreal Street. Interment will be made at Ross Bay Cemetery.

FUNERAL DIRECTORS

PROMPT, EFFICIENT SERVICE
DAY OR NIGHT
SANDS FUNERAL CO.
1616 QUADRA STREET
Lady in Attendance
Phones: Office 2606; Residence 5525

THOMSON FUNERAL HOME
Funeral Directors and Embalmers
1625 Quadra Street Phone 499
Our Specialty:
Embalming for Shipment
Charges Always Reasonable
All Calls Promptly Attended to
Night or Day

COMING EVENTS 1

A MASQUERADE dance in Colwood Hall, Tuesday, Feb. 5th. Good music. 6 to 1. Refreshments. Admission 50 cents. Six prizes.

A GINGHAM dance will be held at the Orange Hall, Courtney Street, Wednesday, February 6, at 9 o'clock. Tombola and refreshments, 25c. All welcome. Come and have a good time.

A MILITARY 500 and Dance, Harmony Hall, Tuesday, 34 prizes. 6:30 o'clock. Admission 25c.

BROTHERHOOD of Railroad Trainmen's dance, Feb. 8th, 1924, Chamber of Commerce Auditorium. Buffet supper. Guard's orchestra. Gentlemen $1, ladies 75c.

COLONIST Hockey Club—Second Annual Dance, Thursday, February 7th, Chamber of Commerce Auditorium. Dancing 9 to 1. Findlay's orchestra. Admission 50 cents. Tickets on sale at Colonist, Times, Tip-Top Tailor, Fitz's Billiard Parlor, Findler's Music Store, Government Street Market and Colonist players.

DANCE, Westholme Grill, Wednesday night. New popular orchestra. 8:30-12.

MILITARY 500, Drill Hall, Feb. 14th. Good prizes. Car given away.

NEW Friendship Club dance on Saturday evenings, in the K. of P. Hall, still increasing. Sociable company. Read our programme in today's papers. Gents 50c, ladies 25c.

THE usual Military 500 tonight, 1230 Government St. 14 scrip prizes. Admission 25 cents. 8:30.

WHIST drive and dance tonight in Foresters' Hall, Broad Street. 8 to 1. Side of bacon for tombola. Two $4, $1.50 and 150 scrip prizes.

WANTED—MALE HELP 2

BOY wanted. Apply Terry's Drug Store, corner Fort and Douglas Streets.

CANVASSERS, Province agents and distributors; big profits. New, exceptionally useful, necessary household article; every home buys several. Handycap Co., 55 Park Place, Newark, N.J.

CARPENTER, to estimate on building 5-room bungalow. Apply Box 4493, Colonist.

$600.00

IF YOU were offered $500 interest on a $100 investment, would you take it? If you train as a motor or radio mechanic and can increase your earning power by $50 per month, you get $500 for your investment of $100 in 10 months. Think it over.

INTERNATIONAL ENGINEERING SCHOOLS
910 View Street Victoria, B.C.

MAKE Money at Home—$16 to $30 paid weekly for your spare time writing show cards for us. No canvassing. We instruct you and supply you with work. West Angus Showcard Service, 55 Colborne Bldg., Toronto.

RADIO CLASS FORMING

SPROTT-SHAW SCHOOL is installing a most up-to-date radio equipment. Class will be held Monday and Thursday evenings. Wireless Telegraphy, Coaching for Government examinations in spark and C.W., also Radio Telephony. Class starts January 24, 1924. Phone 29, or call for particulars. Sprott-Shaw Institute, corner Douglas and Broughton Streets.

SALESMAN to handle exclusive line of novelties on commission, good proposition to right man, either as a side line or full time. P.O. Box 458, Vancouver, B.C.

SALESMAN, experience not essential. Apply 215 Dominion Hotel, between 2-4 p.m.

WANTED—MALE HELP 2 (Continued)

TWO salesmen of good address to solicit orders on commission; no samples to carry. Box 8206, Colonist.

WANTED—Salesman to sell well-advertised line on commission; leads furnished. Apply 108 Pemberton Bldg.

MEN WANTED

30 LIVE MEN wanted at once to take up bricklaying and plastering. $8 to $15 per day. Big demand. Only few weeks required. All practical training, special rates now on. Apply 1411 Granville Street, Vancouver, B.C.

100 MEN WANTED to qualify for all branches of Motor Garage and Electrical work. Highest wages. Earn while you learn plan. Easy work. Before joining elsewhere see the Great Million Dollar Trade School system. 18 branches. Write or call quick for Free Catalogue and list of jobs. Hemphill Auto, Tractor and Electrical School, 1311 Granville Street, Vancouver, B.C., or 304 E. Pike Street, Seattle, Wash., U.S.A. Transportation paid to either school.

WANTED—FEMALE HELP 3

EARN $5 to $25 weekly, the pleasant HOME WORK WAY, making socks on the fast, easily learned AUTO KNITTER. Experience unnecessary; distance immaterial; positively no canvassing. Particulars 4c stamp. Dept. 24-C, Auto Knitter Co., Toronto.

FREE Yarn—We will send absolutely free $6 worth of our high-grade knitting wool for a few small services you can do for us at your own home. Positively no canvassing. Send stamped addressed envelope for full information at once. Canadian Distributing Co., Orillia, Ont., Canada.

GIRL wanted, care of children and housework. Phone 2281Y1.

MAID wanted to do light housework; one who has had experience with children preferred. Apply 1048 Queen's Ave. Phone 1496R.

WANTED—Registered nurse, capable of managing nursing home. Charles F. Eagles, 311 Hayward Block.

WANTED—Woman for general housework. Apply Mrs. Ross, Work Point Barracks. Phone 6347.

SITUATIONS WANTED—MALE 4

A YOUNG man wishes to hear of a position with chance of advancement. Phone 6380R.

FARMER, good milker and horseman, wants part-time work, mornings and evenings. Box 8556, Colonist.

GARDENER, landscape and general; twenty years resident in Canada; experienced and reliable. S. Syson, Bartlett Avenue, Oak Bay. Phone 7428L2.

HAVE your pruning done by an expert orchardist. General gardening work, day or contract. Terms moderate. Phone 602X, 5 to 7 p.m.

POSITION as stenographer or general office help, by live young man; several years' experience, age 21. Box 8418, Colonist.

TALL, educated young Englishman wants any kind of work with view to advancement; small salary to commence. Box 8196, Colonist.

WANTED—Work, anything. Phone J. B., 5406L.

WORK for 1½-ton truck. Move anything. Estimates on carpenter work. Phone 7268Y2.

SITUATIONS WANTED—FEMALE 5

A YOUNG lady would take care of children by the day; churchwoman; James Bay. Telephone 5272L.

CHAMBERMAID'S, or needlework wanted by day, from 6 till 5, or would care for apartments. Phone 7096X.

ENGLISH lady will share work or housekeep in small, modern, refined home; nursing ability; dependable. Miss Duncan, c/o R.M.D. 1, Duncan. Phone 1011L1.

EXPERIENCED housekeeper, or lady-help disengaged; very good cook, manager. Box 8426, Colonist.

LADY would like position as companion-help in small family; no children. Phone 7466, Miss Lutz.

OFFICE position wanted by young woman (aged 25); writes a good hand and is quick. Apply to Postoffice Box 714, City.

POSITION as companion-help, by English lady; experienced. Phone 4012R.

WAR widow requires position, day helper for invalid or convalescent, preparing meals, reading, etc.; good cook, cheerful disposition. Box 8488, Colonist.

EDUCATIONAL 8

B.C. DRAMATIC School—New term starting. "A growing child needs the refining influence of Art." Only $7.50 for three months. Phone 4826 or 4601R.

CHINA, water color lessons. The Art Studio, 50 Arcade Bldg. Old china copied.

ENGINEERS coached for certificates. W. G. Winterburn, 621 Central Bldg.

EXPERIENCED master gives private tuition in public and high school subjects, preparation for examinations. 8515T.

PHYSICAL education classes for ladies, girls, children. Miss Gladys Thorpe. Phone 4478Y. Studio Langley Street.

PUPILS wanted for Foul Bay Preparatory School and Music Studio. Apply 236 Mills Street, Marine Drive.

SHORTHAND SCHOOL, 1011 Government Street. Business subjects, thorough tuition. E. A. MacMillan, principal. Phone 974.

MUSIC 7

AT DOMINION ACADEMY, Fort and Cook, 1,147 R.A.M. successes, highest in Canada. Monthly recitals. Phone 1621.

BANJO, MANDOLIN, GUITAR, and all stringed instruments taught by W. G. Flewright, 1114 Broad Street. Phone 1653. Res. phone 1111Y3. Hours, 1 to 6 p.m.; Saturdays, 9 to 1.

MANDOLIN, guitar and banjo taught or Mrs. H. Attfield, 673 Oliver St. Phone 4466Y1.

MISS CLARE POWELL, L.R.A.M. Studio, 448-11 Hibben-Bone Bldg. Phone 5414.

VIOLIN A

ADVANCED and elementary violin tuition. Drake Ave., Oak Bay. Phone 1444.

ERNEST SEMPLE, violinist and teacher. Phones 2847 and 3747.

SINGING B

DR. J. E. HODGSON—Singing and piano; Knabe grand. 1115 Government St. 5749L.

PIANO C

MRS. ALAN HORSFIELD, A.R.C.M., A.G.S.M., gold medalist, London, England, pianoforte teacher, 1738 N. Hampshire Road. Phone 6057Y1.

MISS FOX, teacher of piano. Phone 3776Y. Lessons at pupils' homes.

MRS. B. TULLY, teacher of piano, 5484 Dysart Road, The Gorge. Telephone 7262L2.

MISS NELLIE HIPWOOD, L.C.M., teacher of piano and saxophone. 594 Hibben Bone Bldg. Phone 6066L.

PIANOFORTE

MRS. E. SEMPLE—Pianist and experienced teacher of piano. Pupils prepared for examinations if desired. 1844 Mitchell Street. Phone 6747.

MISS INA GORDON, teacher of piano and violin. 655 Blanshard Street.

MISS M. ROBERTS, teacher of piano, organ and theory. 5658 Blackwood Avenue.

PRIVATE music pianist; popular music and moderate fees. Telephone 7665L2. Mrs. B. Tully.

REGINALD H. COX, L. Mus. (McGill), pianoforte teacher. Homes visited. Studio, 1476 Fort St. Phone 6466.

TO EXCHANGE 8

A NEAT poultry and fruit property, 4 miles out; 4-room home, modern. To trade for city home, valued $5,500. Clear title home preferred.

NEAT 5-room home in Vancouver, value $4,000, to trade for something similar here.

NEAT bungalow, near Foul Bay, value $3,500, to trade for small home and about an acre of land.

WANTED—Neat, small bungalow, clear title, for larger modern home. Mortgage can be carried if desired.

A GOOD apartment, $40,000, showing good return, to trade equity for good clear-title Prairie land.

Many Other Trades
DUNFORD'S, LIMITED
624 Pemberton Bldg. Phone 4543

EXCHANGE—Equimalt waterfront lots and cash. 605 Fort Street.

McLAUGHLIN car, with cash if necessary, for waterfront property. Send particulars in P.O. Box 416, City.

160 ACRES, Dauphin district, Manitoba, clear title, will exchange for car, in good condition. Box 8483, Colonist.

TO EXCHANGE 8 (Continued)

AN OKANAGAN HOME

24 ACRES at Rutland, good house, stables, barns, etc., all under irrigation, flumes, etc., all cultivated, fenced; 4 acres good bay land, fine orchard. This is a first-class home and moneymaker for the right man. Clear title. Owner will exchange for good house in city.

CHARLES F. EAGLES
611 Hayward Block
First-Class Exchanges Submit Yours

DRESSMAKING 9

ALL kinds of dressmaking done. Room 108 Woolworth Bldg. Phone 6617.

ANY branch of dressmaking undertaken. Good work. Day work may be arranged. Phone 4012R.

AN experienced dressmaker; work by the day. Phone 5760L.

DRESSMAKING—Alterations, slip covers, children's clothes, etc. Moderate charges. Phone 5288L.

DRESSMAKING—Blouses, kimonos and alterations promptly done. Room 13, 707½ Yates Street.

EXPERIENCED dressmaker; work by the day. Phone 7314L2.

PLAIN sewing and children's wear. Mrs. Mackenzie. Phone 6847Y.

TAILORING, dressmaking, by day; no botched work. Phone 7549L2, after 6 p.m.

MISCELLANEOUS 10

ABSOLUTELY HIGHEST PRICES PAID for rags, bottles, tools, stoves, furniture or anything you wish to dispose of. We call anywhere, any time. Phone 6184.

ALWAYS in the market for anything, from a sack of rags, a sack of bottles, to a house of furniture. Veterans, Wharf St. Phone 2271 and 5736.

COAL economisers for increased heat and reduced coal bills. Sge us at 518 Pemberton Bldg., or phone 1153.

LAND clearing, tree felling, topping and surgery. Phone 5695L1.

PAINTING, paperhanging and calsomining. F. H. Ross. Phone 4812.

RAY KINLOCH'S dance music for home parties, associations and public dances. Our musicians are accustomed to playing for particular people. We can furnish two or as many instruments as desired. Phone 4560, or Postoffice Box 674.

SAWS, all kinds, filed, set, gummed, etc. Phone W. Emery, 1667 Gladstone Ave.

THE ONLY GIFT
Your Relatives and Friends Cannot Buy In YOUR PHOTOGRAPH
WILFRED GIBSON

UMBRELLAS repaired and recovered; new umbrellas in stock. Carver & Son, 637 Fort.

VICTORIA JUNK AGENCY CO., LTD. 1315 Wharf St., and 660 Johnson. Buyers of all kinds of junk, tools, machinery, etc. Orders promptly attended to. Phones 1336 and 1902.

FOR SALE—MISCELLANEOUS 13

A LARGE quantity of second-hand lumber and bricks. Phone 5486X.

ANTIQUE furniture, silver and china, etc. Woollatt's, 1048 St. Charles St.

BARGAIN—Large white enamel chest of ladies' or gentlemen's, as new condition, $10.50. Oddy's, 1612 Douglas St.

BLACK voile dress, satin stripe, white silk front and cuffs; 36 bust; $20. Phone 5856L.

BUSINESS men and women can work better after lunching here. We've 5 private rooms for luncheon, tea or supper parties. Cornwell's Bakery, 745 Fort St. Phone 1757.

BEST rubber heels, 40c pair, put on. Men's and women's heels, $1.25. Only best leather used. H. White, 1231 Blanshard Street, next door to B.C. Telephone office.

BARGAINS in good clean carpets and rugs for sale. Carpeteria Co., 651 Fort. Phone 1456.

BAKER'S Hubbard oven, No. 6, 100-loaf; small ice cream freezer (hand); National cash register, 5c to $1.95, brand new; also full line of baker's pans, tins, etc. No reasonable offer refused for all or either. Must go. Box 8267, Colonist.

BABY BUGGIES. See these. It will pay you. All colors and prices, new and second hand; specials made to order. BROWN, 903 Hereward Road, Victoria West.

BABY carriages, English, as new, from $12 up to $25. Repairs, repainting. Buggies bought and exchanged. 423 Boleskine Road. Phone 4616R2.

BAKERS' ovens. Catalogue on request. Some used ones on hand. Hubbard Portable Oven Co., 782 King West, Toronto.

B. FLAT low pitch Boehm system clarionet, $35, with case. Apply Box 4, Duncan, B.C.

BEDROOM suite, with bed complete, ivory enamelled hardwood, absolutely as new; snap, $110. Also some plants, very cheap. Telephone 2654X1.

CARPETS, every description, guaranteed clean and sterilized. Largest stock in city. See us before purchasing. Island Window and Carpet Cleaning Co., 317 Fort St. Phone 5416.

COAL and transfer, 75c per sack; 5 sacks, $3.50. Quick service. Wilkinson's Grocery, 802 Gorge Road. Phone 6087.

ELECTRIC sewing machine (used), snap; terms if desired. 718 Yates.

FOR Sale—Rifle, bolt action, .30-30, price $27.50; Washburn guitar and case, $25; Jean Renard violin, $22.50; shotgun, 12-gauge, Stevens, D.B., $17.50; Prisma glasses, $15.50; student's microscope, complete, $8.75; French pearl necklace, $6.75, sewing machine motor, $7.50; large German field glasses, $5.75; outer bicycle tires, new, $1.75; cord tires, new, $2.50; inner tubes, 75c; Boy's bicycle, $8.50; gent's Perfecta bicycle, $15; several other bicycles cheap; gold-filled spectacles to fit any sight, $1.75; other spectacles, $5c; leather gloves, 50c. Jacob Aaronson's New and Second-Hand Store, 881 Johnson Street (4 doors below Government Street). Phone 738.

EIGHT-DAY mahogany clock, strikes hour and half-hour; perfect timepiece, absolutely new, cost $70; accept $12. Telephone 2854X1.

ENGLISH oak dining table, with 6 diners, 2 loose leather seats; just like new. Bargain, $75. Island Exchange, 739 Fort St.

ELECTRIC motor, Westinghouse, 2-h.p., 5-phase, $65. We do wiring and repairs. Bring in your iron cords. Fox & Mainwaring, Pemberton Bldg. Down a few steps; save a few dollars.

FURNITURE of 5-roomed house; beds, range, heater, carpets, lounge, chairs, tables, cutlery, crockery, complete; price $165. Immediate possession of house, rent $15 per month, on Foul Bay Beach. Apply 1777 Beach Road.

FOR Sale—Good masquerade suit. Phone 7438R4.

FOR Sale—Lady's brown serviceable coat, size 36; a bargain, $5. Phone 6772Y.

FOR Sale—English baby buggy, splendid condition, $15. Phone 5441R.

FOR good ranges see Southall & Son. Repairs, coils, moving, connecting. 752 Fort. Phone 4282.

FUMED oak Davenport, 7 ft. long, in fine shape. Only $37.50. Island Exchange, 739 Fort Street.

FUMED oak cabinet Edison phonograph and 25 records; a snap for $75. Apply 1609 Gladstone Ave.

FOR Sale—Lancaster hammerless 12-bore shotgun. Guns bought, sold and exchanged. J. Whitehead, Thos. Plimley's Garage.

FOR Sale—One one-sixth horsepower and one five-horsepower electric motor. Mac's Store, Store Street.

FILING cabinet, 3 large drawers. Snap, $9.50. Island Exchange, 739 Fort St.

GREY squirrel coat, ¾-length; piano, upright, mahogany case. 1510 Belcher Avenue.

GREAT Bargain—Over fifty yards English tapestry, reversible, dark design; suit hotel or boarding house. 50 inches wide; dollar a yard. Box 8377, Colonist.

HEINTZMAN & CO. piano, mahogany (used), excellent condition, snap. 718 Yates.

LARGE flat-top office desk, with 4 drawers each side, in A1 condition, only $21. Island Exchange, 739 Fort Street.

LUMBER, Sash, Glass, Frames. Wholesale prices. Free estimates. Green Lumber Company. Phone 5887.

LADIES' AND GENTLEMEN'S DISCARDED CLOTHING FOR SALE
SHAW & CO.
786 FORT STREET PHONE 401

MACKINAW and waterproof clothing for all outdoor men. F. Jeune & Bros., 570 Johnson Street.

FOR SALE—MISCELLANEOUS 13 (Continued)

MALLEABLE steel ranges, $2 per week. Phone 4689. 1424 Douglas Street.

MRS. JOWITT, 851 Fort—Clearance sale of ladies' and children's Winter hats, all one price, 50c. Phone 2134.

NEW Williams drophead sewing machine, $17.50; Smith-Premier typewriter, snap at $16.50. Phone 3648R.

PAIR Wilton Rugs, 4 x 7 and 3 x 10; pretty design, in good condition, $27.50 and $29.50. Island Exchange, 739 Fort St.

PIANO for sale, equal to new. Owner left city. Phone 7459Y1.

OLIVER No. 5 Standard visible typewriter, in perfect condition, cheap for cash. Phone 2869L.

QUEEN incubator, 156-egg capacity; splendid working order. 3114 Cedar Hill Road.

RASPBERRIES, $5 per 100; logans, $3 per 100; rhubarb, $10 per 100. Himalaya blackberries, 5c each. C. Moss, Wilkinson Road, Royal Oak.

RANGE, Canada Pride, malleable steel, with double water coils; absolutely new. Also several articles of household and kitchen furniture, including linoleum. Telephone 5651X1.

SAXOPHONE and case; will sacrifice; owner leaving town. Phone 5598Y.

SNAP—Solid quarter-cut oak round dining table, just like new, $10.50. Oddy's, 1315 Douglas Street.

SOIL and manure for sale. Plowing and general teaming done. Phone 2589.

SWEET PEAS—Cousins' seed is carefully grown; should give good results wherever sown. 10 cents per packet; 12 packets, $1. Descriptive price list now ready. Fred Cousins, Public Market, or R.R. 4, Victoria, B.C.

STRAWBERRY rhubarb roots, five and ten cents each. J. L. Erb, Gordon Head. Phone 71.

TREES—Fruit, Shade and Ornamental, Evergreen and Flowering Shrubs, Perennial Plants.
SAVORY SEED STORE
640 Johnson Street Phone 1084

VIOLIN, fine tone, with bow and case, only $9.50. Island Exchange, 739 Fort Street.

WALL table with drawer, imported English fumed oak, exceptionally high grade; also several watercolors and other pictures, also deer heads, all very cheap. Telephone 3654X1.

WHO does the cooking for our dining-room? A woman does it. Popular prices.
CORNWELL'S BAKERY
745 Fort Street Phone 1727

WOOD—COAL—COKE—Very dry kindling wood, ready to light fire, 25c per large box; 5 boxes for $1. Millwood, $7.50 per half cord. Coal or coke, 75c per sack. Prompt delivery. General trucking. Phone 6747.

THE MOORE-WHITTINGTON LUMBER CO., LTD.
DOORS, WINDOWS, LUMBER, ETC.
City or Country Orders Receive Careful Attention

1000 CEDAR posts, cheap. A. E. A. Lowes, Royal Oak, V.I.

$1.25 PER week buys (used) electric sewing machine. 716 Yates.
Established 1908

WANTED—MISCELLANEOUS 14

ABSOLUTELY best cash prices paid for ladies', gentlemen's and children's good-class discarded clothing. Phone 5482, or call Mrs. Markland, 1806 Douglas St.

A Better Price Is Assured for
GENTS' AND LADIES' DISCARDED CLOTHING
at the Better Sort by Phoning 1490
We Call and Deliver Promptly

ANTIQUES Wanted — Silver, crystal, china and furniture. Mrs. Murdoch, 1118 Fort Street.

A PRIVATE person wants to buy 3 or 4 room good furniture. Box 8495, Colonist.

CALL 5155. WE PAY BEST PRICES for bottles, rags, tools, stoves, furniture, or anything else you wish to dispose of. We call anywhere, any time. Try us.

CALL 2552. We need good furniture, beds, carpets, ranges, etc. Best prices paid.

DIAMONDS bought for cash. 551 Johnson Street.

DON'T Hesitate—Phone 5406 if you have any furniture you wish to dispose of. Our representative will call and offer current prices. Island Exchange, 739 Fort St.

GROCER'S computing scales, in good condition; price reasonable. Phone 616.

GENTLEMEN'S DISCARDED CLOTHING
BOUGHT WE CALL
BEST PRICES PAID.
SHAW & CO.
786 FORT STREET PHONE 401

IF you have any furniture or anything else to dispose of phone 2572. Oak Bay Auction Rooms.

IF you buys furniture, tools, machinery, sacks or cast iron, town or country, phone 344 day, or 7714L night.

MRS. JOWITT,
851 Fort St. Phone 2134
Buys and sells Ladies' Genis' and Children's
DISCARDED CLOTHING
Special Offer for Gents' Suits

RELIABLE typewriter, preferably Underwood. Particulars, price, Box 8148, Colonist.

THREE rooms furniture wanted, whole or part. Box 8197, Colonist.

TYPEWRITER wanted, cheap for cash. Box 8128, Colonist.

IMPORTANT NOTICE

TO parties disposing of their Furniture, Carpets, Pianos, Plate, etc.—At present I am paying top prices for same. Any class of goods bought.

I also want all kinds of Antique Furniture, Plate, Crystal, Pictures, Pewter, Gold and Silver Articles. No matter what condition.

All business treated as strictly confidential. Call and see me, or write

P. BURNS
1051 Fort Street Phone 7951L

WANTED—English billiard table, standard size; must be in A1 condition. Will pay cash. Apply Box 8452, Colonist.

WANTED—Child's doll pram, with hood. State color and price. Box 8430, Colonist.

WANTED—Floor scraper. Give make and price. Box 5221, Colonist.

WE WILL CALL AT ANY ADDRESS and pay highest prices for bottles, rags, tools, stoves, furniture or anything else. Top prices paid. Phone 6180.

ROOM AND BOARD 15

A BEAUTIFULLY furnished bedroom, all the privileges of one's own home, house heated by hot water, excellent cuisine. Phone Mrs. Rounding, 4168X.

ACCOMMODATION—Warm house, good home cooking. 276 Douglas, facing park. Phone 7510.

A GOOD room and board in private family; garage; close in. 5880X.

BOARD in country house. First-class accommodation; elderly people preferred. Box 4382, Colonist.

BON ACCORD, 845 Princess Ave.—Room and board; close in; home cooking. Phone 4686.

BACONHURST, facing Dawson Hill Lake. Private board. Mrs. S. Jones, 843 Dunsiste.

COSY front room, board if desired; garage; private family. Phone 7567R.

COMFORTABLE furnished room and board in private home; reasonable rates. Phone 1129.

COMFORTABLE room and first-class board for business man or lady, or student. Reply Miss Hedwen, 1627 Cameron Street.

ETHEWOLD, 706 Cook Street; pleasant grounds; comfortable rooms; best home cooking.

LADY with nicely furnished house has room to rent with board; suit two Normal School girls; $80 per month. Phone 4484Y.

LARGE, warm room; few minutes from car, beach and golf links; home cooking; desirable locality; reasonable. Phone 4945L.

ROOM and board, comfortable home. 1024 McClure. Phone 1040X.

144 ROCKLAND Avenue—Board-residence, home cooking, furnace heat; moderate. Phone 5705R.

ROOM AND BOARD WANTED 16

BOARD and residence wanted by gentleman in quiet home. Address Box 6474, Colonist.

FURNISHED ROOMS TO RENT 18

MONTROSE Hotel—Comfortable, quiet, modern, steam heat; single rooms, $1 up; also rooms with bath. View and Blanshard.

RITZ HOTEL, 710 Fort St.—Fully modern, steam heat, elevator, H. and C. running water, etc. Rates from $1. Phone 51, 52.

THE ASCROFT—Nicely furnished rooms, all modern conveniences. 418 Menzies Street, close to C.P.R. docks and Parliament Buildings. All outside rooms. Transient trade solicited. Phone 2352L. Mrs. J. Ascroft, Propr.

HOUSEKEEPING ROOMS TO RENT 19

AT 912 Vancouver—Suites, single rooms; garage, furnace and all conveniences.

AT 756 Douglas—Housekeeping for business people, 1 and 2 rooms; close in. Phone 5518R.

BRIGHT front housekeeping rooms, coal range, gas, every convenience. 2678R.

DELHI HOTEL—Housekeeping and single rooms. 617 Yates St. Mrs. Shelton.

FURNISHED housekeeping rooms, suites or single; central; large grounds. Phone 2621X.

FOUR rooms, unfurnished, $16; two furnished, $20; private entrance. 1515 North Park.

HOUSEKEEPING—One or two bedrooms, kitchen (with sink); hot and cold water. 6664L.

HOVE LODGE — Housekeeping rooms. Children not objected. Phone 7202Q. 615 Michigan Street.

HOUSEKEEPING rooms, electric light, hot and cold water, steam heat, gas, elevator service, $8 to $18 per month. The Griffith Co., Ltd., Hibben-Bone Bldg. Phone 1482.

$8 PER month—Furnished housekeeping rooms, flats, cabins. Phone 2756L. 1026 Hillside.

FLATS AND APARTMENTS TO RENT 21

AT the October Mansions—Unfurnished flat to rent. Phone 2262.

A LANDALE Apartments, Linden Avenue. 416 Hayward Bldg., or phone 8066.

AT Collinson Apartments, 1115 Collinson Street—Unfurnished 4-room apartment, vacant February 1.

A FEW choice apartments, Mount View, $ rooms and bath, $21 per month, including water. Also several unfurnished houses, from $13.50 per month. Dunford's, Ltd., 624 Pemberton Bldg.

APARTMENT, warm, convenient, south corner, very bright. Stanley Apartments, Linden Avenue.

AT Le Roy Apartments—Completely furnished three and five-room suites. 583 Montreal.

APARTMENT, warm, front unfurnished suite, very pleasant. Stanley Apartments, Linden Avenue.

BELL Apartments, 1021 Cook Street—Unfurnished suite. Apply Suite 4.

BELLEVUE Court, fifteen minutes from centre of city, good car service; four rooms, furnished, ready February first. Phone 2756.

COMFORTABLY furnished 5-roomed suite, every convenience, modern house; adults. 957 Mears St.

CYN-DO-MYR Apartments—Largest and best furnished in the city; four and five rooms. 425 Michigan. Phone 5114.

CARLTON—Furnished suites; also rooms, heated; week, month. 711 Pendora. 5550U.

COSY and bright furnished flat, 3 or 4 rooms, ground floor; close in; near school and car; gas bath. 4413L.

ENTIRELY modern, warm and comfortable suite, $25. Glengarry Apartments, 616 Cook Street.

FAIRFIELD—New, modern five-room furnished flat; rent $35. 1264 McKenzie Street. Phone 7207.

FURNISHED flat, conveniences, central. Also housekeeping. 555 Vancouver. Phone 6978X.

LELAND Apartments, 2512 Douglas—Modern cosy 4-roomed furnished suite, February 1; 3-roomed, March 1; single bedrooms or light housekeeping.

ST. HELENS Apartments, 628 Courtney St. opposite Cathedral. Housekeeping rooms, single and en suite; bedrooms. Phone 5862L.

TO Rent—Modern four-roomed suites in McDonald Block, Oak Bay Junction. Apply Phone 4086R.

WELL situated, warm apartment; available from January 1, 1924. Phone 5557.

$25—"SUITE C," Mellor Apartments, 821 Broughton Street—2 rooms, kitchenette and bath, hot water heating. Furniture all new; in apartment house. Apply Mellor Bros., Ltd., 819 Broughton St.

3-ROOM suite, nicely furnished, close in, 40 gas cook stove, $21 per month. 2-room suite, partly furnished, 4-mile circle, just off car line, light and water paid, $7.50 per month. Victoria Realty Co., 216-17 Central Bldg. Phone 5055.

TO RENT—HOUSES 23

A NEAT bungalow, Cloverdale, $18. 3 rooms, Carlin Street, $15. 5 rooms, Victor, $16. 5 rooms, Hillside, $16. 4 rooms, Fifth St., $12. 3-room modern apartments, $11, with water. Dunford's Limited, 624 Pemberton Bldg.

FOR Rent—7-room house on Orillia St., $12 per month. Phone 7835L.

FOR Sale or Rent—Two quarter-acre lots (adjoining), two cottages, greenhouse, 60x10, conservatory, 20x6. Apply to D. Fraser, Colonist Office.

FOR Rent—Fully modern four-room cottage, in good condition; reasonable to good tenant; one mile circle, one block from car and jitney. Apply Box 2, Shawnigan Lake.

HOUSES, furnished and unfurnished, for rent and for sale on easy terms. Lloyd-Young & Russell, 1012 Broad Street. Phone 4522.

SIX-rooms, modern, cement basement, furnace; one block from Oak Bay car line; $25. Phone 7951L.

6-ROOM modern dwelling, good location, in first-class condition; $20 per month. McPherson & Fullerton, 520 Central Bldg. Phone 1859.

4-ROOM modern house, 1261 Denman St. Phone 7353X.

5-ROOMED house, near car line, and house, furnished. Apply 1413 Harrison Street.

4 ROOMS, Bethune Ave., $15 (modern). 7 rooms, Oak Bay, $35. 6 rooms, Hillside, $16. Mount View Apartments, 5-room suites, $11. Fifth St., 4 rooms, $15 (no bath). Dunford's Ltd., 624 Pemberton Bldg.

WANTED TO RENT—HOUSES 24

SMALL house, on about two acres land, suitable for general utility; within about three miles of Postoffice; must be cheap. Box 8429, Colonist.

WILL rent, with or without option to purchase, 5-room bungalow by party's guarantee to keep house in first-class condition. Oak Bay preferred. Phone 7025.

TO RENT—FURNISHED HOUSES 26

COMFORTABLY furnished four-roomed modern bungalow, one block from two car lines; no children. Phone 4081R1.

COMPLETELY furnished three-room cottage, including crockery, cutlery, bedding, etc.; modern. Phone 5224L. Foul Bay.

FOUR-ROOMED cottage, completely furnished, with garage, $20. Charles F. Eagles, 311 Hayward Block.

HAMPSHIRE Road—5-room bungalow, beautifully panelled and well furnished, 5 fireplaces, furnace, electric range; garage; moderate terms and long lease to desirable tenants. Box 6413, Colonist.

NEW 5-roomed bungalow; furnace, garage; best neighborhood; $65. 3 rooms, modern house, mile circle, piano, $35. Bagshawe & Co.

SEVEN-ROOM furnished bungalow, garage, etc., will rent for six months or year to responsible party. Apply 1510 Fort Street. Phone 7287.

SEVERAL well furnished and unfurnished houses for rent, from $45 to $100 per month. A. S. Barton, 111 Pemberton Bldg. Phone 2991.

THE prettiest six-room bungalow in Oak Bay; choice and complete furnishings; large lot; furnace and garage; $40. Harry Amphlett, 612 Union Bank Bldg. Phone 5969.

TO Let—Three-roomed furnished house. 2625 Blanshard St. Phone 8479R.

419 MOSS Street, corner Woodlands Road—Very well arranged, bright 7-room semi-bungalow; cement basement, furnace, tubs; semi-furnished at $40, or unfurnished for less. Victoria Realty Co., 216-17 Central Bldg. Phone 3069.

3-ROOMED furnished cottage, modern, 3 phone 7577R, 1806 Crescent Road, Foul Bay.

TO RENT—FURNISHED HOUSES 26 (Continued)

A Mart for Busy Readers—House and Business Property for Sale and Exchange

AUTOMOBILES 28 (Continued)

COUPE—McLaughlin Master Six, in splendid condition $1500

DODGE—Has always had careful handling and is in first-class condition $850

OVERLAND "4"—Just overhauled and in fine condition $450

Others; various makes and types; all reasonably priced on easy terms.

H. A. DAVIE, LTD.
McLaughlin-Buick Agency
850 Yates Street Phone 4600

Have You Tried the 1924 McLaughlin?

CYLINDER REBORING AND GRINDING $2.00 PER HOLE
MACHINE WORK OF ALL KINDS
WELDING AND BLACKSMITHING
TOP AND CURTAIN REPAIRS

THOS. PLIMLEY, LTD.
BROUGHTON ST. PHONE 657

OUR FEBRUARY SNAPS IN USED CARS

1922 22 DODGE Touring. Like new $1100
1919 OVERLAND "90," in first-class order $425
1920 GRAY-DORT, in first-class condition $425
1917 DODGE Roadster. Guaranteed $450
1921 FORD Touring; first-class order $350
1918 FORD Touring, mechanically good $100

Easy terms arranged to suit.

JAMESON MOTORS, LTD.
Phone 7210 740 Broughton St.

1918 CHALMERS SIX roadster, only driven few thousand miles $1075
1920 GRAY-DORT, a nice small car at snap price $450
1920 GRAY-DORT, just like a new car $575
3-TON REO TRUCK, very nice condition $850
BIG "6" McLAUGHLIN, in perfect condition, repainted, and a snap $750
Easy Terms.
EVE BROTHERS
838 View Street Phone 2852

CYCLES AND MOTORCYCLES 29

FOR Sale—Excelsior motorcycle, 5-speed; price $120. Apply Box 6110, Colonist.

SPECIAL OFFER—Owner has left city, writes us to make quick sale—Gent's English 5-speed bicycle, fitted with powerful horn, in good order; easy-running free wheel; $30; at Plimley & Ritchie's, Ltd., 811 View Street.

LOST AND FOUND 23

LOST—From Brentwood Boathouse, row-boat, painted white with green headlge. Reward.

LOST—At Admiral Line docks, Thursday night, January 17, platinum wrist watch, with diamond and blue sapphire settings. Notify S. D. Patterson, Angelus Hotel, Vancouver. Handsome reward.

LOST—Photo, gent's, at Playhouse, last Saturday matinee. Kindly return to Shew's Studio, Yates St. Reward.

LOST—Wrist watch, left in Hudson's Bay wash-room; valued as keepsake. Finder leave at Colonist or phone 5494R. Reward.

WILL the party who found mink muff between Rose Bay Cemetery and Burnside last Thursday evening kindly return same to 547 Manchester Road and save themselves further trouble and expense?

BUSINESS OPPORTUNITIES 34

FOR SALE
SERVICE RIGHTS ON PREST-O-LITE GAS CYLINDERS
Box 6520, Colonist.

A FEW LIVE BUSINESSES
RESTAURANTS—$375, $400 and $650.
CONFECTIONERY AND FRUITS — $250, $750, $500, $1,500 and $6,000.
PASTRY AND CONFECTIONERY—$1,200, $4,500 and $1,700.
GROCERIES AND GENERAL MERCHANDISE—$1,000, $2,500, $4,000 and $7,500.
SAW MILLS—$9,000, $2,000, $10,000 and $28,000.
CHIROPODISTS—Old established, $600.
HARDWARE AND CROCKERY—Central, $16,000.
TAILORING AND FUR-MAKING BUSINESS—SNAP.
NEW AND USED FURNITURE BUSINESS—$2,000.
ROOMING HOUSES AND HOTELS—$800, $1,200, $3,000 and $7,000.
Call in and let us give you particulars if you are looking for a business. We have what you want.
CROWN REALTY & INVESTMENT CO.
Imperial Bank Bldg., Yates and Gov't
THE BUSINESS SPECIALISTS

A SNAP—The Globe Hotel property for sale. Front street, Nanaimo. 8-story brick building, corner of Courthouse Square, 1 block from P.O. and C.P.R. Wharf, on Island Highway. 30 bedrooms, all open; hot water heated. Fine view of harbor and gulf islands. Immediate possession can be given. Address Owner, Box 73, Nanaimo, B.C.

ALL kinds of business opportunities. Port Angeles. The liveliest town in Washington. W. W. Garvin, Port Angeles, Wash.

ARE you looking for a buyer for your business? If your price is reasonable and will stand investigation, phone 949, Crown Realty & Investment Co.

BAKERY for sale, up-island location, $800 cash, stock, fixtures, etc., for quick sale. Box 5856, Colonist.

FOR Sale—A good shoe repairing business, fully equipped, centre of city; low rent, reason for selling ill-health. Particulars and terms on application. Box 5825, Colonist.

I HAVE an exceptionally good business proposition. Wish to meet steady, reliable man, not afraid of work, and able to invest $1,000. Particulars, Box 5152, Colonist.

BUILDER'S OPPORTUNITY

JAMES BAY—Two houses, situate on one full-sized lot, 60 by 150 feet. Houses require small amount spent on each to make good rentals. Price for the two, $1,500.

DAVID LEEMING
504 Pemberton Bldg. Phone 748

PARTNER wanted in well-established office business, $1,000 to $3,000 capital required, with option of withdrawing at expiry of 12 months. Employment with good salary attached. Write Box 5550, Colonist.

BOATS AND LAUNCHES 36

McLAUGHLIN car for good launch. Send particulars to P.O. Box 514.

TRADE 5-passenger electric brougham, with dynamo charging plant, in perfect running order, for gasoline launch. Phone 6118L.

WANTED—Small rowboat. Phone 5985Y.

BUSINESS DIRECTORY 37

AUTO RADIATORS AND FENDERS

AUTO Radiator and Fender Specialists. Workmanship that cannot be excelled. BURGESS BROS. 1051 Government Street Phone 2257

BUILDING MATERIAL

LAMATCO," 4-ply panelling, beaver board, roofing and building paper; glass of every description; old mirrors resilvered. Wm. N. O'Neil Co. (Victoria), Ltd. Phone 1117. 541 Yates Street.

BRICK AND CEMENT

BRICKWORK, concrete, etc.; boiler settings specialty. D. W. Burnett. 5162.

CHIMNEYS, mantels, boiler work, cement work. Horspool, 940 Davida Ave., Gorge. Average. Mail orders attended to.

BUILDERS AND CARPENTERS

ANYTHING in house repairs. Roofs repaired and tarred. Work guaranteed. Estimates free. Phone 7374, 5746L.

A BUILDER and contractor estimates on alterations, given on the spot. All concrete work mixed by machinery. F. W. BREKER PHONE 698

ANYTHING in building or repairs. Phone 5196. Roofing a specialty. T. Thirkell.

RELIABLE carpenter. All work guaranteed. Phone 4064Y.

BUSINESS DIRECTORY 37 (Continued)

BOOKS

JOHN T. DEAVILLE, Prop. B.C. Book Exchange, library. 810 Government St. Phone 1727.

DRYGOODS—WHOLESALE

WHOLESALE DRYGOODS—Turner, Beeton & Co., Ltd., wholesale drygoods importers and manufacturers. Men's furnishings only, "Big Horn" Brand shirts.

DYEING

YOUR VERY BEST RUGS—You're afraid to send Oriental rugs to the cleaners! Why, there's nothing to be afraid of when you send them to the City Dye Works, because they will come back to you like new, absolutely unharmed. Telephone 75.

ENGRAVING

GENERAL engraver, stencil cutter and seal engraver. Geo. Crowther, Green Block, 1201 Broad Street; opposite Colonist.

EXPRESS AND TEAMING

DRAYMAN — Joseph Heasley, office at 1606 Wharf Street. Phone 171.

MOVE your furniture by motor or team; quick and reliable service. Entrust to J. D. Williams. Phone 670.

THE Truckportation Co., Ltd., general hauling. 496 Hay Street. Phone 7147.

EMBOSSED STATIONERY

PRIVATE STATIONERY embossed to any design or color. The Colonist Printing Company, Limited.

FURNITURE MOVING

ABOUT furniture moving, packing, shipping or storage, see Jeeves & Lamb Transfer Co. Forwarding and distributing. Cut rates on freight to Eastern points. Office phone 1567. 727 Pandora Avenue.

FURNITURE moving, baggage and general hauling. The General Service Transport, Limited. 785 Johnson Street. Phone 66.

FIRE INSURANCE

J. R. SAUNDERS, Automobile and Fire Insurance. 1006 Langley Street. Phone 8176.

GLASS

BROKEN windows, leaded glass repaired at shortest notice. Phone H. Burns, 1910 Davie.

GUNMAKERS

JAMES GREEN, 1019 Government Street. Phone 1824. We make gun stocks, or bend them to fit. Barrels bored, straightened, browned and blued. First-class guns bought and sold.

HOUSE CLEANING

HOUSES thoroughly cleaned before you move in. O. H. Biddle, 2415 Quadra. Phone 4611. Window cleaning, floor polishing.

HATS

FELT hats cleaned and blocked, also hats made to order. Victoria Hat Factory, 1217 Broad Street.

HAND LAUNDRY

STAR Hand Laundry, 842 John St. All white help. Give me a trial. Phone 6776L.

LITHOGRAPHING

LITHOGRAPHING — Lithographing, engraving and embossing. Nothing too large and nothing too small. Your stationery is your advance agent. Our work is unequalled west of Toronto. The Colonist Printing & Publishing Co., Ltd.

MATERNITY HOME

COMFORTABLE private maternity home; reasonable terms. 646 Hillside. Ph. 661.

OXY-ACETYLENE WELDING

CAST iron, brass, steel and aluminium welding. H. Edwards, 534 Courtney St.

PRINTING

WHY send your printing orders East, when you can get them done better, quicker, and at the same price at The Colonist Printing Department?

PATENTS

PATENTS, trade marks, designs, copyrights. Featherstonhaugh & Co., the old established firm of patent attorneys. Offices, 1008 Rogers Building, Vancouver, B.C.

T. L. BOYDEN, M.I.E.E., patents and Trade Marks, 407 Union Bank Building, Victoria, B.C. Phone 916.

PLASTERING AND CEMENT WORK

J. ALLEN, Plasterer—Estimates given on plain and ornamental plastering, cement work, repairing, etc. Phone 6380. 2168 Bread Drive.

PLUMBING AND HEATING

FURNACES installed and repaired; pipes renewed. Lloyd & Sons, the furnace people. Agents for the Pinsley pipe or pipeless and all fuel furnaces. Phone 1244.

FURNACES repaired and installed; all work guaranteed. Phone 706 or 4701L. Foxgord.

PUBLIC STENOGRAPHER

GENERAL copying and authorship MSS. wanted by expert typist. Mrs. Noel, 611 View Street.

MISS PIKE, 811 Jones Bldg. Work strictly confidential. Phones 4606 and 6661L.

MISS M. UNWIN, deputy official stenographer. Verbatim reports of meetings, etc. Phone 5711; res. 6124L.

WINDOW CLEANING

ISLAND WINDOW & CARPET CLEANING CO., 917 Fort Street. Phone 3616
"The Pioneer Firm"
We don't advertise our work—our work advertises itself. W. H. HUGHES, Proprietor.

PROFESSIONAL DIRECTORY

BARRISTERS

DUNLOP & FOOT
Barristers, Solicitors, Notaries, Etc.
Members of NOVA SCOTIA, MANITOBA, ALBERTA and B.C. BARS.
615-23 Sayward Bldg., Victoria, B.C. Phone 516

DENTISTS

DR. LEWIS HALL—Jewell Block, corner Yates and Douglas Streets.

CHIROPRACTORS

CHAS. A. and ESTELLA KELLEY, 415 Sayward Bldg. Phones 4146 and 3674.

CHIROPRACTOR — Elizabeth Dwight. Consultation free. Phone 7462, 4446Y. 723 Pemberton Bldg.

CHIROPRACTOR—Irene G. Adams. Consultation free. Phone 520 and 1804R. 816-11 Sayward Bldg.

ELECTRO-THERAPEUTICS

SAMUEL P. MILLER, X-ray and Electro-Therapeutic treatments. 607 Campbell Bldg. Phone 798.

HYDRO-THERAPEUTICS

MASSAGE, Radio-active, Sulphur, Eliminator baths. Kapsay-Dane, 60-62 Surrey Block. Phone 4626.

NURSING

PRIVATE nurses earn $15 to $30 a week. Learn by home study. Catalogue free. Dept. 98, Royal College of Science, Toronto, Canada.

PHYSICIANS AND SURGEONS

DR. J. DUNLAP, women's diseases specialist. European hospital experience. 817 Walker Bldg., Second and University, Seattle, Wash.

FARMS FOR RENT 40

190 ACRE improved farm to rent in Saanich; good house and outbuildings. Apply J. Haldon, Sannichton P.O.

HOUSES FOR SALE 39

ATTRACTIVE cottage, acre garden; three miles out. J. H. Palmer, R.M.D. 6

SPECIAL—FAIRFIELD DISTRICT
CHOICE 7-roomed modern residence, with built-in features, full cemented basement, furnace, garage, with cemented driveway. Just off Linden Avenue, having a southerly view. You will never buy cheaper.
PRICE ONLY $3,850.
Terms to arrange.
H. G. DALBY & CO.
624 View (opposite Spencer's)

HOUSES FOR SALE 39 (Continued)

HOMES—THREE REAL SNAPS

A LOVELY 6-room bungalow, perfectly modern, on nice elevation, close to school and car service. Large veranda, entrance hall, parlor, dining-room, commodious kitchen, large bathroom, 3 bedrooms, lofty basement. The plumbing and electric fittings are all high grade. The house stands in ¼ acre in fruits, shrubs and lawns. It cost the owner $4,000, who has left the city and instructs us to sell for $3,000. Terms if required.

8-ROOM modern home, all large rooms. Ample verandas, reception hall, dining and drawing-rooms, panelled and beamed, large kitchen, den, four bedrooms and large bathroom; full basement and modern heating system. On high elevation. Garage. Near school and transportation. This is a perfect home. Cost the owner over $6,000. Will sell today for $4,000, on terms.

9-ROOM house on the seafront, unobscured view of Straits and Olympics; stands high. Large reception hall, dining-room, sitting-room and parlor; bathroom and electric fittings modern; 3 bedrooms. Perfect heating system. Stone wall, ornamental iron gates to home and auto approach. Big lot in lawn and flowers. Plate glass windows, glassed-in porch. Cost owner $10,000. Price today, on terms, $6,500.

CROWN REALTY & INVESTMENT CO.
Imperial Bank Bldg., Yates and Gov't.

BRETT & KER, LTD.
625 Fort Street Phone 188
Real Estate, Financial and Insurance Agents

SPECIAL

OWNER offers for sale his home, in which is combined latest features in architecture, hardwood floors, electrical cooking appliances and hot water heating system. The grounds are studded with majestic oaks and laid out in lawn and driveway, and has a good marine view.

The home comprises spacious porch opening to den, reception hall; French doors to living-room finished in ivory, with cornice ceiling, plate glass windows, oxidized silver electrical fittings, ratton-enclosed radiator fittings and bookcases. The dining-room, which is beamed and panelled, is also finished in ivory enamel, opening off which, with French doors, is the palm-room with tiled floor. Dutch kitchen with breakfast nook; also scullery and pantry are in white enamel; hallway with cloak closets, and den with conservatory constitute the downstairs arrangement. Upstairs, opening from the lounge-room, are guest's bedroom, with bathroom, and 3 other bedrooms, one of which opens to a sleeping porch and second bathroom; all of these rooms are in enamel.

There is a concrete basement, with coal and fruit rooms, garage, toilet, and heating plant.

See photo, with price and particulars.

NEW stucco bungalow in Oak Bay, within one block of the Avenue, comprising four bright, conveniently arranged rooms; concrete basement; usual built-in features; southern exposure. Price $2,400.

EXTRA SPECIAL FOR THIS WEEK—A well-built 5-room house, containing two complete suites of 2 rooms each, hot and cold water in bedrooms, bath, etc. Wide veranda. On mile circle, one block from car. House fully occupied. Low taxes. Clear title. Price $1,800 only. Very easy terms.

G. C. HOWELL
106 Pemberton Bldg. Phone 7696

ELEVEN-ROOMED extra superior residence of most modern type in every detail; high and unobstructable view of the Olympic Range, the San Juan Range, the Inner Harbor and Gorge Waters; grounds over 200 feet square, artistically laid out in lawns, choice flowers and rare shrubbery, and efficient orchard of choice varieties; large garage with concrete floor and driveway. The whole property is protected by handsome stone wall. This would make an ideal gentleman's home. Price below cost of improvements. Also two acres square with modern poultry houses for over 500 birds, city water, etc.; ten minutes from City Hall. All best soil. An ideal opportunity for market gardening or poultry raising. For particulars, etc., apply W. M. Wilson, 1460 Grant St. Phone 7492L.

FOR Sale—Cottage, 1603 Herbert Street; 4 rooms and bath. $1,050 for quick sale. Will accept $300 cash and balance over 30 months. Apply on premises.

SPECIAL
FAIRFIELD DISTRICT
NEW 6-roomed bungalow, with full cemented basement; high elevation and choice location.
For quick sale $3,000
For full particulars inquire at office.
H. G. DALBY & CO.
624 View Opp. Spencer's

DON'T BE A PIKER
PROPERTY DEMAND IS ON THE INCREASE

OAK BAY BUNGALOW, 6 fine, bright rooms, complete in every detail, with basement, furnace and all modern conveniences. Situated in a grove of fine oak trees, on two extra large lots, fronting on a secludet residential street, near car. Price $4,750. Exceptional value.

OAK BAY RESIDENCE, containing 5 large rooms, hardwood floors, electric cooking, panelling and built-in effects, cement basement and furnace, garage. Fine sea view and near car. Priced to sell, $6,500.

G. C. HOWELL
106 Pemberton Bldg. Phone 7696

A SURE MONEY-MAKER
Splendid Home, Facing Beacon Hill Park
Price Only $2,000
Small Cash Payment and the Balance $20 Per Month, Including Interest

THERE are many special features about this dwelling that have to be seen to be appreciated. It contains eight large, bright and airy rooms and would make a splendid family home, private school or rooming house. The interior is in need of papering and kalsomining, and the exterior some minor repairs are all that stand in other than this it is as sound as the day it was built. The property faces Beacon Hill Park, overlooking "The Lake." The lot is 50 ft. by 128 ft. Modest taxes. The price has been reduced to $2,000, an exceptionally easy terms. CLEAR TITLE.

F. R. BROWN & SONS
Real Estate, Financial and Insurance Agents
1116 Broad Street Phone 1076

SOMEBODY WILL BE LUCKY

WE have received instructions from the executors of the estate to dispose of this property regardless of cost, and we are, therefore, in a position to offer a real bargain to some lucky buyer.

The house, which consists of about 10 rooms, is fully modern and in first-class condition throughout. Several open fireplaces, furnace and all conveniences. Six good-sized bedrooms, two fully equipped bathrooms, back and front stairways, large glass conservatory, garage in basement. Most desirable location, on quiet street in high locality off Gorge Road. Good transportation facilities. No local improvement taxes.

THIS IS A GIFT AT $5,500
SWINERTON & MUSGRAVE
Exclusive Agents 640 Fort Street

HOMESEEKER'S OPPORTUNITY

WELL located bungalow, within one block of street car. Five modern rooms, comprising living-room, dining-room, kitchen, pantry, and two bedrooms; large dry basement; furnace. Two full 120-ft. lots, in high state of cultivation. Good size garage on property. House very recently overhauled, repainted and decorated. Here is a real bargain at $3,500, terms, or will sell fully furnished, sacrificing the furniture, which is new.

SMALL BUNGALOW HOME

LARGE living-room, two bedrooms and kitchenette, well laid out and including bricked-in open fireplace, window-seat with cushions, linoleum on floors, and window blinds. Dwelling recently redecorated throughout. Good lot, on improved, paved street, in tennis lawn and garden. Chicken house in rear. Must be sold, and owner will accept $1,000 cash and balance as rent. Total price, $1,800.

GILLESPIE, HART & TODD, LTD.
711 Fort Street, Victoria, B.C.

CHEAP COUNTRY HOME

7-ROOMED modern house, with nearly 5 acres of land. House of recent construction, contains living-room, dining-room, kitchen and bathroom, with hot and cold water; 4 bedrooms upstairs; full basement and closed-in veranda. About 4 acres cleared, exceptionally productive land, well watered by 2 streams. Never-failing water supply by gravity to house and garden. Good kitchen garden and young orchard; chicken house and outbuildings. On main highway, facing the sea, beautiful view. Easy transportation. Splendid fishing and shooting; 5 minutes to beach.

PRICE $3,350; TERMS.

Additional acreage may be purchased.
A. S. BARTON WISE & CO., LTD.
111 Pemberton Bldg. Phone 5501

$3250—BRAND new 4-room bungalow; all built-in features, hardwood floors, hot water heating, fireplaces in living-room and dining-room. This is one of the best built bungalows and is situated in the best part of Oak Bay. R. M. Punnett, Pemberton Block. Phone 1507.

HOUSES FOR SALE 39 (Continued)

PEMBERTON & SON
Pemberton Bldg. Phone 355

$2200 WILL PURCHASE a 6-room cottage, within a few minutes' walk of town. This cottage has been recently painted and put in first-class condition. Modern bath and fittings. Large lot, with bearing fruit trees.

$4100 WILL PURCHASE a new modern stucco bungalow of 5 rooms, in Oak Bay; concrete basement; all modern fixtures and fittings, first-class floors; very convenient interior arrangements.

WATERFRONT COTTAGE — Hollywood Crescent, 3 rooms. $1,500.

WILL EXCHANGE FOR VANCOUVER PROPERTY—6 rooms, modern semi-bungalow, Point St., Fairfield. $5,200.

PEMBERTON & SON
Real Estate, Financial and Insurance Agents
625 Fort Street Victoria, B.C.

OAK BAY SACRIFICE

$1500 BUYS this 2-room modern house, in Oak Bay; basement with furnace, kitchen and pantry, dining-room, living-room, 4 bedrooms (can downstairs), bathroom complete. Full size lot. Close to car.

THE CITY BROKERAGE
(A. T. Abbey, Mgr.)
628 View Street Phone 610

6-ROOM bungalow, open fireplace in front room and den, built-in features throughout, laundry room, 3 toilets; good storeroom in attic; furnace; garage; large lot. Reduced for quick sale to $5,000. High location, good view. A1 district, close in. Must be seen to be appreciated.

6-ROOM bungalow, James Bay, select partly all modern conveniences; close to park and sea. This property cost $5,800. Has been reduced to $4,400 for business reasons. Inspection invited.

A. A. MEHAREY
405-5 Sayward Block, 1007 Douglas Street
Phone 8095

J. B. LIVSEY
(Successor to Grant & Lineham, Ltd.)

$2300—BIG SNAP IN FIVE-ROOM BUNGALOW; has entrance hall, open fire, to living-room, panelling; big, bright kitchen, separate pantry and cooler; 3 bedrooms with closets; large modern bathroom, all conveniently arranged. Full basement, garage, cement walks, neat and tidy garden. Well located, with nice view. Close to car and city limits.

$1800—SIX-ROOM BUNGALOW, practically new, built on rock foundation, wide veranda; high situation, with fine outlook; terraced garden, garage. Close to Quadra bus line. $300 cash, balance monthly.

CHEAP LOTS—Two full-sized ones, close to Hazallan St., for $300; 100x118, close to Beach Drive, Oak Bay, for $550.

Agent for THE CANADIAN FIRE INSURANCE COMPANY, of Winnipeg, "CANADIAN INSURANCE FOR CANADIAN PEOPLE."
Tel. 684. Office, 1609 Douglas St.

$1800 WILL purchase a lovely, neat, clean 5-roomed bungalow, on paved street, very central, having every built-in feature necessary. Dining-room has open fireplace, buffet and beamed ceiling; 2 light bedrooms with large clothes cupboards. Bathroom is in white enamel. Large kitchen with pantry and cupboards. On easy terms. Easily worth $2,000.

THE GRIFFITH CO., LTD.
101-6 Hibben-Hone Bldg. Phone 1498
Listing No. 5567

CHARMING OAK BAY BUNGALOW

$5250—ONLY just completed. A cosy bungalow home of 5 rooms; nice high location, close to car, on a good street. Very attractive appearance and splendidly finished. Large living-room with French folding doors to dining, open fireplace in each of these rooms; 2 bedrooms; Dutch kitchen; nice bathroom; hardwood floors in main rooms, and hot water heating with radiator in each room. This is a home you will like, and the price is reasonable. Terms can be arranged.

$3150—BEACON HILL PARK—A comfortable 4-roomed bungalow; polished floors; large living-room. In beautiful condition inside and out; 3 open fireplaces, basement, new pipeless furnace. Situated on a lovely street, surrounded by good homes. Large lot. Easy walking distance.

$850—CADBORO BAY waterfrontage—5 lots, making about 2-5 acre.

MEISTERMAN, FORMAN & CO.
Phone 55 605 View Street

$4750—OAK BAY, in the very nicest part—Real California-design 5-roomed bungalow, thoroughly up to date and nice order; new furnace, electric range, garage; very best surroundings. Price has been reduced and is a bargain for this class of home.

4-ROOMED bungalow, 5 fine lots. A buy at $1,600.

MUTUAL REALTY, 616 Sayward Bldg.

$2600—JAMES BAY—Reduced from $3,000. This eight-roomed, or two-apartment, home is a No. 1 investment at this price. Reasonable cash payment, balance at 5 per cent. Beautiful large rooms, with fireplaces and mantels.

$3000—ONE ACRE, large and small fruits, chicken house; 5-roomed bungalow, city light, water, etc.

MUTUAL REALTY, 616 Sayward Bldg.

EXCEPTIONAL BARGAINS

$550—4-ROOMED house, on lot 60x140; close to car line, in the north end. Electric light. Fruit trees; chicken house and run. Seanich taxes.

$1350—5-ROOMED house, 6 bedrooms; lot 50x250. This property is in good condition and also within a few minutes of the Douglas Street car line.

For further particulars apply
R. V. WINCH & CO., LTD.
Winch Bldg. 610 Fort Street

$1000—WELL situated cottage, containing four rooms, with front and rear entrance halls; bathroom, pantry with sink. Good store-room. Veranda at rear. Large basement with outside and inside entrance. Terms $500 cash, balance arranged. Apply F. F. HIGGS, 208 Pemberton Block.

$3500—FAIRFIELD, near Beacon Hill Park—Very attractive 7-room semi-bungalow; has 4 fine bedrooms and trunk-room, the living-room, dining-room and kitchen are also very fine, bright rooms. Main floor has 6 rooms; upstairs, 1 bedroom and trunk-room. High, full cement basement, furnace, stationary tubs. Lot 50x175, to a lane. Reduced from $4,700 to $3,500 for quick sale; terms arranged. Just off Vancouver Street and not in low part of Fairfield. Victoria Realty Co., 816-17 Central Bldg. Phone 9036.

SHELBOURNE
4 ROOMS, recently painted; bath and toilet; large lot. Price $1,275; easy terms.

JAMES BAY
4 ROOMS, in excellent condition, only $950; close to Dallas Road. 4-roomed cottage-bungalow, modern; price $2,100. Also 5-roomed cottage, $3,700.

CROSS & CO.
Belmont House Opposite P.O.

6-ROOMED house; 2 acres, cleared and fenced. Owner, Box 16, Courtenay.

WANTED TO BUY—HOUSES 40

WANTED—4-7-room modern house. $300 down. Must be a snap. Owners only. Box 6428, Colonist.

ACREAGE FOR RENT 50

BEAUTIFUL PLACE ON THE SEA

A GENTLEMAN, wishing to return to the old Country for a couple of years, would rent his property here, within easy reach of Victoria, to a married couple who would keep the place up, at a moderate rent. There is a 6-roomed cottage, modern conveniences, fully furnished. 14 acres land, 2½ acres in orchard, bearing heavily, balance in grass. Good outbuildings. Particulars from R. Grubb & Son, Mahon Bldg., 1112 Government St.

ACREAGE FOR SALE 42

PHOENIX ASSURANCE CO., LTD.
(London, England)

4 ACRES IN OAK BAY DISTRICT

SITUATED on Richmond Road and 7 all cleared. Soil is very good and there's quite a number of beautiful oaks. Also small cottage. Could be easily subdivided. Price is only $5,000. Terms.

MODERN BUNGALOW SITUATED AT CADBORO BAY

5 ROOMS, all modern, and three fireplaces; good cement basement; hot and cold water throughout; nice bathroom. Chicken house, garage, fruit trees and small fruits. Electric light. There is an acre of land. Property is pleasantly situated, and taxes are very light. Quite a lot of good granite work on the house and fence. Only $3,600, on terms.

IN THE COLWOOD DISTRICT

SITUATED on the Millstream Road, just off main paved highway. 0½ acres of all level land, no rock. Soil is light. 5-room modern bungalow (new); electric light and water. Price only $3,150. Terms.

B.C. LAND & INVESTMENT AGT., LTD.
522 Government St. Phone 126

PEMBERTON & SON
Pemberton Bldg Phone 355

A GOOD PRODUCER AND A GENTLEMAN'S HOME

30 ACRES, with about 15 under cultivation, balance is partly cleared, suitable for pasture. About 50 assorted fruit trees, bearing; small fruits of all kinds. A house of 7 rooms, with all modern conveniences. A small house for help. Barn for 5 head; poultry houses; garage and other outbuildings. Ample water supply for domestic use and irrigation. Excellent fishing and shooting. This property is nicely situated and will bear close inspection. The price includes a cabin on Cowichan Bay. Owner is in England and is open to consider any reasonable offer. Photos at our office.

WATERFRONTAGE

95 ACRES, all good land; about 15 in full bearing orchard, best market varieties, trees are all in excellent condition, 1 acre of strawberries, bearing. The balance of the land is in pasture. A dwelling of 7 rooms, with all modern conveniences. Packing house, barn, poultry houses; also small house for help. Beautiful flower garden and many rare ornamental shrubs. This is one of the best producers on the Island, and a very pleasant place to live. Photos and other information at our office.

PEMBERTON & SON
Real Estate, Financial and Insurance Agents
625 Fort Street Victoria, B.C.

BIG SNAP IN SAANICH ACREAGE—On East Saanich Road, adjoining B.C.E. station; water, light and power available. Price only $300 per acre. J. H. LIVSEY (successor to Grant & Lineham, Ltd.), 1605 Douglas St. Tel. 684.

FOR Sale—Fruit and poultry ranch, 8.5 acres, of which there are 3½ acres orchard, ¾ acre in strawberries, ½ acre in raspberries, 1½ acres ready for planting; poultry plant for 150 birds; barn for 3 head; six-roomed house, hot and cold water, 4-roomed cottage. Price $6,000, of which $2,000 cash, balance on mortgage. Close to pavement, 10 miles from City Hall. Further particulars,
ALFRED CARMICHAEL & CO., LTD.
654 Fort Street

FOR Sale—1 acre, fenced; some fruit; also 10 acres, fenced and partly cultivated; Royal Oak district. Price $1,000; terms. Owner, Box 6148, Colonist.

FOR Sale—4-roomed cottage and just over one acre of cleared land, in first-class condition; near Saanichton, on main highway. Particulars, phone 7550.

CLOSING AN ESTATE

GIGANTIC ACREAGE BARGAIN—Five hundred and thirty acres, six miles from Victoria, timber roads through the property. Six-room house. Lake frontage. Splendid timber, estimated about thirty thousand cords. At least thirty acres of excellent bottom land in grass. Price $18,000; terms.

J. GREENWOOD
1226 Government Street

ELK LAKE SUBURBAN 5-ACRE RANCH $6,500

SITUATED on paved East Saanich Road, opposite Elk Lake. Slopes south and west. A very pretty property. Neat 5-room plastered bungalow cottage, with 2-5 bedrooms, newly installed modern 5-piece bathroom; big barn, garage and 1 acre wire chicken runs, with buildings built to government specifications. Entire property is well fenced and all under intensive cultivation. Gasoline engine pumps water into home and over the land. I acre in selected logans, ½ acre strawberries, 100 mixed fruit trees, all high grade, and bearing; all other small fruits. About 1 acre alfalfa and all garden produce. Owner has put over $10,000 into this property within past 5 years. Today it is in a high state of cultivation. This is the opinion of the greatest bargain in small holdings, and presents tremendous future possibilities, as Elk Lake is the coming suburban district. Immediate possession. Terms arranged. Our exclusive listing.

VICTORIA REALTY CO.
216-217 Central Bldg. Phone 5030

BEAUTIFUL ELK LAKE FARM

9 ACRES, just off East Seanich Road, overlooking lake; about 6 acres cultivated; orchard; fine soil. House and barn. Close to the new golf links and amusement park. Only $4,500. Begbeie & Co., Sayward Bldg.

10 ACRES

$1000—INSIDE the 5-mile circle, Seanich district; well situated. Would make an ideal home site. Enough timber to pay for property.
F. F. HIGGS, 208 Pemberton Block.

57 ACRES, FARM, WITH WELL-BUILT 7-ROOM HOUSE, barn, outbuildings and chicken houses, 16 acres under plough, 10 acres stumped and seeded, alder bottom, balance logged; situated on seafront; 4 cows, 60 sheep, barn full of feed, implements. A going concern. Only $8,000.

100 ACRE FARM, 6 MILES OUT, ON EAST SAANICH ROAD—40 acres under plough, half pasture, all good land, unlimited water. House and new barn. Exceptional value at $130 per acre.

COUNTRY HOME AT LANGFORD LAKE, on Island Highway; 0½ acres and a new 5-r. house, city water, electric light, bath, etc.; fine open granite fireplace. House is splendidly finished, and excellent garden, all kinds of fruit. $2,000.

G. C. HOWELL
106 Pemberton Bldg. Phone 7696

$4200—4 ACRES, on the 5½-mile circle; good six-room house; city water and paved roads to property. Easy terms.

$4200—5 ACRES, all under cultivation, good spring water; 5-room modern bungalow, chicken houses for 500 birds. Terms to suit you.

I have a client who has clear titled acreage on Prairie, with horses, implements, buildings, a going concern, in exchange for acreage here. Bring in your listings.

620 Yates St. E. S. HEATH. Phone 674

PROPERTY FOR SALE 44

CHOICE waterfront lots in best part of Oak Bay. Phone Harris, 2251.

GONZALES HILL section, adjoining expensive homes. A beautiful oak-studded homesite, 50x150, with view for miles 'round. Specially priced at $500 for quick sale. Victoria Realty Co., 816-17 Central Bldg. Phone 9036.

SHELBOURNE Street (just off), just outside city limits; very low taxes; electric light, city water, phone; 5 beautiful lots on hill slope, partly fenced. The place for cows and chickens. Total price, $87 each. Victoria Realty Co., 816-17 Central Bldg. Phone 9036.

$5000—WARM compact house, containing 6 rooms, bathroom; hot and cold water piped to kitchen, bathroom and 3 bedrooms. Standing in 10 acres, good garden, small orchard, barn, chicken houses. Close to station, store, golf links, Badminton and Tennis Clubs.

C. WALLICH
Real Estate and Insurance Agent
Cowichan Station E. & N. Railway

PROPERTY WANTED 45

WANTED—Lot, for cash; must be cheap. Give location. Apply Box 6092, Colonist.

PERSONAL 46

TO Hunters and Trappers—We pay the full market value of raw unscrewed furs. Old firm. 660 Johnson Street.

FARMS FOR SALE 47

CITY farm home, joining Olympic Highway; eighteen acres cleared, twenty-two partly cleared; six miles east Port Angeles, Wash. Price $4,000. One thousand down, balance four thousand six or eight years at five per cent. A buy worth while from owner. Mrs. Clint Thompson, Dungeness, Wash.

FOR Sale—10-acre fruit and poultry farm, near Duncan. 4-roomed bungalow, chicken houses for 1,000 birds, barn, garage, feed shed, etc. $4,000, on terms. Box 5488, Colonist.

MONEY TO LOAN 53

AGREEMENTS for sale and mortgages purchased. Money to loan on improved property. Dunlop & Foot, Barristers, 615 Sayward Bldg.

IN sums ranging from $250 to $20,000, on improved farm and city property. Apply E. H. Brown & Sons, 1115 Broad Street. Phone 1070.

MONEY to Loan on improved property. Heisterman, Forman & Co., 605 View Street. Phone 55.

WANTED TO BORROW 54

WANTED—To borrow $3,000 for one year; security acreage assessed value $5,000. Box 6021, Colonist.

AGENTS WANTED 59

LIGHTNING Strange Battery Compound—Charges discharged batteries instantly. Eliminates the old method entirely. Gallon free to agents. Lightning Co., Montreal, Que., Canada.

WONDERFUL invention, eliminates all needles for phonographs. New, different, lasts for years. Preserves records. 1,000,000 prospects. $15 to $50 daily easy. Carry day's supply in pocket. Everplay, McClurg Bldg., Chicago.

TIMBER BROKERS 60

LARGE and small tracts of timber, accessible to rail and water, for sale. Wise & Co., 105 Pemberton Bldg.

RYAN MACINTOSH TIMBER COMPANY, LIMITED, TIMBER CRUISERS, VALUATORS AND CONSULTING ENGINEERS. Timber for sale in large or small tracts. Crown grant or licence, in any part of the Province. 702 BELMONT HOUSE, VICTORIA.

The Returned Professional and Business Men's Association of Victoria, B.C.
Respectfully solicits the patronage of local residents in the lines of business hereunder mentioned:

ARCHITECTS
P. L. JAMES, 521 Sayward Building. Phone 6616.
RALPH BERRILL, A.R.I.B.A., 6 Brown Block. Phone 4848.

AUTOMOBILE REPAIRS
THE MECHANICAL MOTOR WORKS, 1884 Oak Bay Avenue. Phone 5904.

AWNING MAKER
GEO. RIGBY, 666 Fisgard Street. Phone 6448.

AUTO PAINTER
VETERANS' AUTO PAINTING WORKS, 1750 Blanshard Street.

BUILDERS' SUPPLIES
JOHNSON BROS., 6744 Avebury Street. Phone 4759.

BONDS
G. C. MORRIS, 711 Fort St. Phone 2149.

CARPENTER AND BUILDER

DAVID SPENCER, LTD.

BEST QUALITIES — Store Hours—9 a.m. to 6 p.m.; Wednesday to 1 p.m. — SUPERIOR VALUES

February Home-Furnishings Sale

Great Reductions in Carpets, Draperies, Furniture and Other Essentials

Quartered Oak Dining-Room Suites
Reduced for the February Sale

A Nine-Piece Quartered Oak Dining-Room Suite, consisting of buffet, large china cabinet, round top extension table, one arm and five small chairs. Shown in old English finish. On sale at **$289.00**

An Eight-Piece Quartered Oak Suite, includes a 60-inch buffet, oblong extension table, one arm and five small chairs, Old English finish. On sale at **$219.00**

Eight-Piece Quartered Oak Suite, with 50-inch buffet, fitted with shaped plate mirror, round top extension table, one arm and five small chairs. This is Queen Anne design and golden finish. On sale, **$159.00**

A Nine-Piece Fumed Oak Dining-Room Suite, including buffet with shaped mirror, double door china cabinet, round top extension table, one arm and five small chairs. The nine pieces on sale for **$189.00**

An Eight-Piece Fumed Oak Dining-Room Suite, includes buffet with bevel plate mirror, round top extension table, one arm and five small chairs. The eight pieces on sale for **$135.00**

An Eight-Piece Quartered Oak Suite, in dull golden finish. Includes large buffet, 48-inch round top extension table, one arm and five small chairs, genuine leather slip seats. Regular $190.00 value for **$149.00**

An Eight-Piece Quartered Oak Suite in fine polish finish. Includes a buffet with shaped mirror, round top extension table, one arm and five small chairs. On sale for **$168.00**

An Eight-Piece Quartered Oak Dining-Room Suite, has 54-inch buffet with shaped mirror, square extension table, one arm and five small chairs, Queen Anne design. On sale for **$179.00**

An Eight-Piece Fumed Oak Dining-Room Suite, with 48-inch buffet, with plate mirror, round top extension table, one arm and five small chairs. On sale for **$109.00**

An Eight-Piece Solid Oak Dining Suite, consisting of buffet with plate mirror, round top extension table, one arm and five small chairs. On sale for **$95.00**

—Furniture, 2nd Floor

Linoleum Reduced in Price for the February Sale

Heavy Printed Linoleum, made in Canada and shown in a full selection of designs, including carpet, matting, block and tile patterns. A design suitable for every room. On sale, a square yard **89c**

Scotch Printed Linoleum, world famed for its beauty and long wearing qualities. Regular $1.15. On sale, a square yard **98c**

Inlaid Linoleum, with designs through to the canvas back. Included in these linoleums are patterns from the Greenwich, Stains and Scotch factories. On sale, a square yard **$1.84**

—Linoleum, 2nd Floor

Sale of Linoleum Rugs

Dominion Linoleum Rugs, made of prepared cork on a canvas back. They are beautifully printed carpet designs, finished with a heavy varnish that assures long service, and is easily kept clean. All rugs are perfect, and have been specially reduced for this February Sale.

Size 6 ft. 9 in. x 9 ft. Regular $9.75. On sale at **$8.95**
Size 9 ft. x 7 ft. 6 in. Regular $11.95. On sale at **$10.75**
Size 9 ft. x 9 ft. Regular $14.95. On sale at **$12.95**
Size 9 ft. x 10 ft. 6 in. Regular $17.95. On sale for **$15.65**
Size 9 ft. x 12 ft. Regular $19.50. On sale for **$16.95**

—Linoleum, 2nd Floor

Japanese Jute Hearthrugs
On Sale at Each, $1.75

Japanese Jute Hearthrugs, 24 x 48 inches; in bright Oriental colors and designs. Attractive rugs and big value at February Sale Price, each **$1.75**

—Rugs, 2nd Floor

Sea Grass and Reed Arm Chairs and Rockers, on Sale $5.90 Each

Sea Grass and Reed Arm Chairs, in an assortment of styles. They are strongly built, very neat and great value, while they last, at, each **$5.90**

—Furniture, 2nd Floor

Merchants' Special Saturday Luncheon 50c

Tomato Puree
Grilled Salmon—Anchovy Butter
Breaded Pork Chops—Fried Apple
Lamb Stew and Vegetables
Roast Stuffed Turkey and Giblet Sauce
Brussels Sprouts
Roast Brown or Mashed Potatoes
Maraschino Cherry Sundae — Apple or Hot Mince Pie
Tea—Coffee—Milk — Rolls and Butter

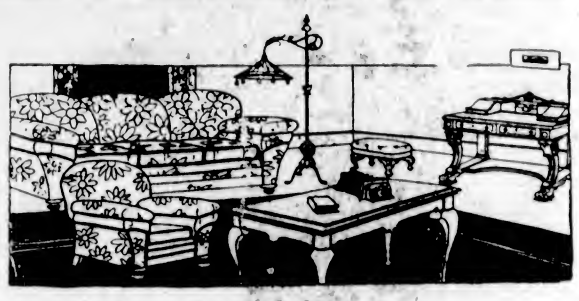

Chesterfield Furniture
On Sale at Great Reductions

A Three-Piece Suite, built on walnut frames; Chesterfield, chair and rocker. They have cane backs and side arms, Marshall spring cushions and are covered with figured mohair. Regular $350.00. On sale, **$250.00**

A Two-Piece Suite, includes settee and rocker; made on walnut frames, upholstered with heavy tapestry and have loose cushions. Regular $150.00 value for **$75.00**

A Six-Piece Mahogany Inlaid Suite. A settee, two arm chairs, two small chairs and oval table; Sheraton design. Regular $500.00. On sale for **$250.00**

One Only, Chesterfield, covered with two-tone velour, in blue background. It has Marshall spring cushions and designed with Queen Anne foot. On sale at **$145.00**

"Sleepy Hollow" Arm Chairs, covered with a green material. On sale for **$12.90**

One Chesterfield with full spring pillow arms, seat and back, loose cushions and is covered with good grade tapestry. Regular $175.00. On sale for **$139.00**

One Only, Full Size Chesterfield, containing the best filling and covered with denim. Upholstered throughout, has plain back and seat, suitable for loose covers. Regular $100.00. On sale for **$95.00**

Arm Chairs and Rockers, with high back and loose cushions. These are covered in good grade tapestry. Regular $49.00 each. On sale for, each **$35.00**

One Only, Arm Chair, with loose Marshall cushions, upholstered with a tapestry having a small pattern. Regular $36.00 for **$28.00**

One Only, Upholstered Arm Rocker, with spring seat and back. This is covered with good grade tapestry. Regular $36.00 for **$25.00**

—Furniture, 2nd Floor

Brussels Rugs
6 Ft. 9 In. by 9 Ft.

On Sale at $19.85

Brussels Rugs, in a fine range of designs and choice colorings. These are exceedingly serviceable rugs, of excellent grade and suitable for bedroom, dining-room or den. Regular $25.00 values reduced for the February Home Furnishings Sale to **$19.85**

—Rugs, 2nd Floor

Tapestry Rugs
$15.95 Values for $12.95

Tapestry Rugs, 9 ft. x 7 ft, 6 in. A durable quality, and shown in a range of attractive designs. A bargain in moderate priced rugs. On sale at **$12.95**

—Rugs, 2nd Floor

Bed Springs on Sale at Reduced Prices

Woven Wire Springs, mounted on heavy wood frame and with cable supports. All sizes. On sale at **$3.25**

Coil Springs, mounted on heavy angle iron frame. Each has 99 coils and is well braced. All standard sizes. On sale, each **$7.95**

Cable Wire Spring Mattress, on heavy iron frames, guaranteed not to sag. All standard sizes. On sale at **$11.75**

—Furniture, 2nd Floor

Simmons Steel Beds
In Wood Finish, at February Sale Prices

Steel Beds, with square continuous posts and centre panel in cane effect. Walnut finish. Size 4 ft. 6 in. On sale at **$21.75**

Steel Beds, with square continuous posts and five upright fillers; all standard sizes. Walnut finish. Priced to go at, each **$18.75**

Steel Beds, with 2-inch continuous posts and upright fillers; 4 ft. 6 in. size, finished in walnut or mahogany. On sale, each, at **$15.50**

Steel Beds with continuous posts and upright fillers; walnut finish. All standard sizes. On sale at **$13.75**

Steel Beds with 2-inch continuous posts and centre panel of cane effect; white or ivory finish. Size 4 ft. 6 in. On sale at, each, **$15.90**

Beds with 2-inch continuous posts and five upright fillers; all standard sizes; white or ivory. On sale at **$13.90**

Beds with 1½-inch continuous posts and six upright fillers; 4 ft. 6 in. size; white enamel finish. Each **$11.90**

White Enamel Beds with continuous posts and oval fillers. All standard sizes. On sale at **$9.50**

—Furniture, 2nd Floor

Empress Decorative Art Rugs
Greatly Reduced

Art Rugs, reversible, with plain centre and decorative border with fringed ends. The shades are blue, grey, rose and mulberry. Size 4 ft. 6 x 7 ft. 6. Reg. $15 values for **$10.75**

—Rugs, 2nd Floor

Ready-Made Curtains of Scotch Madras a Pair, $1.95

25 pairs only, Madras Curtains, 36 inches wide and 2½ yards long; natural color; bordered both sides and bottom; four excellent designs. On sale, a pair **$1.95**

—Drapery, 2nd Floor

Lace Curtains on Sale at, a Pair, $1.29

An extra special offering of Imported Scotch Lace Curtains, showing three excellent designs; 36 and 40 inches wide and 2½ yards long. Value $1.95. On sale, a pair **$1.29**

—Drapery, 2nd Floor

A Full Range of Axminster Hearthrugs 27 x 54 Inches, on Sale at $5.00

Rich Deep Pile Axminster Rugs, in a selection of patterns and colors; our leading sellers; $5.90 value. On sale at **$5.00**

—Rugs, 2nd Floor

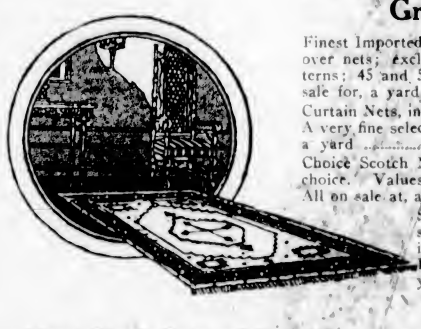

A Sale of Curtain Nets
Great Reductions

Finest Imported Curtain Nets, including filet and all-over nets; exclusive designs and choice period patterns; 45 and 50 inches wide. Regular $2.95. On sale for, a yard **$1.98**

Curtain Nets, including designs suitable for all rooms. A very fine selection. Regular $1.25 value. On sale, a yard ..... **95¢**

Choice Scotch Nets, 36 and 40 inches wide. A fine choice. Values include lines regular 65c and 75c. All on sale at, a yard ..... **50¢**

Scotch Nets, all-over designs, plain or scalloped borders; many designs; 36 inches wide; white, ivory or ecru. Regular 45c values. On sale for, a yard ..... **33¢**

—Drapery, 2nd Floor

Hand Block Printed British and French Cretonnes on Sale at $1.59 and 98c a Yard

Exclusive British and French Hand Block Cretonnes, 30 inches wide; choice designs and handsome fabrics. Included in this assortment are several exclusive designs transferred from the Studio of Interior Decoration to the Drapery Department for the February Sale. Regular $2.25 value. On sale, a yard **$1.59**

Block Printed Cretonnes, 30 inches wide; 12 pieces taken from our regular stock. Values to $1.75. On sale for, a yard, **98¢**

—Drapery, 2nd Floor

CRETONNES
On Sale at Great Reductions

Cretonnes, 36 inches wide, in a fine range of designs; amazing value. On sale, a yard ..... **29¢**

Cretonnes, 30 and 36 inches wide, a fine assortment of patterns to select from; qualities taken from our highest priced fabrics. On sale, a yard ..... **37¢**

Cretonnes, 31 and 36 inches wide, fine English fabrics, including some imitation shadow cloth; wonderful value. On sale, a yard ..... **49¢**

—Drapery, 2nd Floor

BEDROOM SUITES
Great Reductions

A 7-Piece Mahogany Suite, consists of large size dresser, bow-foot bed, Vanity dresser, cheffrobe, bench, chair and rocker. Regular $390.00. On sale for **$298.00**

A 5-Piece Walnut Bedroom Suite, with dresser, cheffrobe, bow-foot bed, Vanity dressing table and bench. Regular $285.00. On sale for **$230.00**

A 5-Piece Ivory Enamel Bedroom Suite, consisting of dresser, Vanity dresser, cheffrobe, bed and bench. Regular $259.00. On sale for **$198.00**

A 7-Piece Ivory Enamel Bedroom Suite, consists of dresser, chiffonier, bed, dressing-table, bench, chair and rocker. Regular $220.00. On sale for **$169.00**

A 6-Piece Walnut Bedroom Suite, includes a dresser, bow-foot bed, cheffrobe, Vanity dresser, bench and rocker. Regular $350.00. On sale for **$290.00**

A 7-Piece Ivory Enamel Bedroom Suite, includes dresser, chiffonier, bed, Vanity dressing table, bench, chair and rocker. Regular $245.00. On sale for **$218.00**

A 6-Piece Solid Oak Bedroom Suite, includes dresser, cheffrobe, bed, dressing table, bench and rocker. Regular $225.00. On sale for **$189.00**

A 6-Piece Grey Enamel Bedroom Suite, includes dresser; cheffrobe, bow-foot bed, dressing-table, bench and rocker. On sale for **$245.00**

A 6-Piece Walnut Bedroom Suite, consists of dresser, chiffonier, bow-foot bed, dressing table, bench and rocker. On sale **$189.00**

A 5-Piece Grey Enamel Bedroom Suite, consists of dresser, chiffonier, full size bed, dressing table and bench. On sale for **$119.00**

A 5-Piece Bedroom Suite consists of quartered oak in golden finish; has dresser, cheffrobe, Simmons steel bed finished to match, and fitted with cable spring and white felt mattress. All complete for **$155.00**

A 7-Piece Bedroom Suite, has dresser, cheffrobe, Vanity dressing table, bench, a Simmons square steel tubing bed, with coil spring and "Spencerian" felt mattress. The whole for **$175.00**

—Furniture, 2nd Floor

Sale of Mattresses

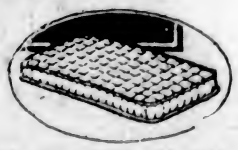

Mattresses, made with cotton top and bottom and fibre centre. These are covered with excellent grade ticking. All sizes. While they last, each **$5.90**

All-Felted Mattresses, well made, and covered with good grade art ticking. They are finished with roll edge and shown in all standard sizes. On sale at **$7.75**

White Felt Mattresses, guaranteed not to lump, and covered with heavy art ticking, finished with roll edge. On sale, each **$10.90**

—Furniture, 2nd Floor

Extension Couches on Sale $13.75 Each

Extension Couches, strongly built, have comfortable spring and green denim pad. One of these makes a compact, cosy couch when closed, or when extended a restful double bed. On sale at **$13.75**